

N^o Carolina Pursuant to a warrant (10)
 from John Thomas Com^r of loc^o of Side Saluda
 dated 1st June 1799 I have admeasured
 and laid out unto Robert Cook a tract of
 five hundred acres of land in Washington
 District greenville County on both sides of
 branches of Matters Creek waters of
 Saluda river bounded on all sides by vacant
 Mountains and hath such shape and marks
 as the above plat represents.
 Surveyed 2nd June 1799. James Settle Esq.
 Recorded 11th July 1799.

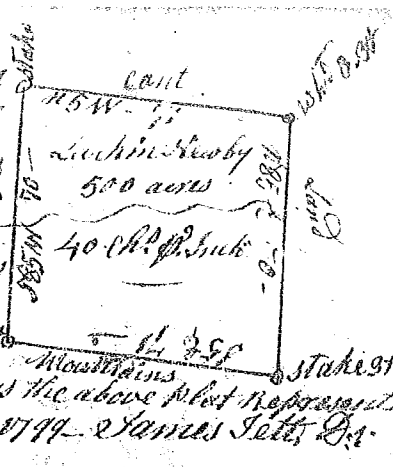

N^o Carolina Pursuant to a warrant from
 John Thomas Com^r of loc^o of Side Saluda
 dated 3 June 1799 I have admeasured and
 laid out unto Robert Cook a tract of one
 hundred & fifteen acres of land in Union
 County on waters of Broad river bounded
 N.E. by Jacob Hulingsworths land 1/2
 & S.E. by Edward Moore's land and Ann Moore's land
 S.W. by Charles Johnson's & Daniel Glenn's land
 S.E. to the beginning, bounded by Jacob Hulingsworth's
 hath such shape & marks as the above plat represents.
 Surveyed 15th June 1799. J.P. Senior Esq.
 Recorded 11th July 1799.



N^o Carolina Pursuant to a warrant
 from John Thomas Com^r of loc^o of Side
 Saluda dated 1st June
 1799 I have admeasured
 and laid out unto
 Stephen Wood a tract of four hundred and
 eighty and a half acres of land in greenville County,
 Washington District on branches of Matters Creek
 waters of Saluda river bounded on all sides by vacant
 Mountains and hath such shape & marks
 as the above plat represents.
 Surveyed 5th June 1799. James Settle Esq.
 Recorded 11th July 1799.

