

State of S^o Carolina

Pursuant to a warrant from John Thomas Esq^r dated the 26th May 1793. I have admeasured & laid out unto Joseph Chapman a tract of thirty acres of land on the waters of Cannons Creek in Newbury County and hath such Shape marks buttings & Boundings as the above plat Represents

Certified for the 6th day of June 1793
 J^r W^m Wright Esq

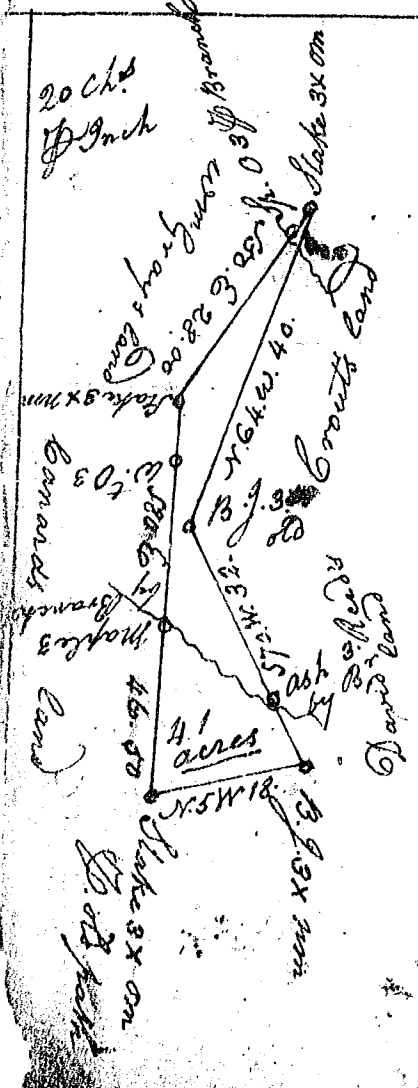

State of S^o Carolina

Pursuant to a warrant from John Thomas Esq^r dated the 24th April 1793 I have admeasured & laid out unto Elijah Lynch a Tract of forty One acres of Land on the waters of Cannons Creek in Newbury County and hath such Shape marks Buttings & Boundings as the above plat Represents

Certified for the 6th day of May 1793
 J^r W^m Wright Esq