

State of S^c Carolina Pursuant to a warrant from John Thomas Esq. Com^r of Loc^s dated 20th Feb^r 1792 I have admeasured and laid out unto Thomas Veal a tract of land containing one hundred and sixty eight acres, in District Six Spartanburg County, on both sides of a branch of Middle River = brick creek, waters of S^c parlatate river bound N. 1/2 by land laid out to William Gilbert Esq. by a line running S 70^o W. 55 ch^s thence S 30 E 33 - on James M^r. Clines land thence N 88 E. 8^o 25. N 44 E 38 70. on Hendersons land, and hath such shape - form and marks as the above Plat represents. Recorded 27th Jan^y 1792. Del^d self.

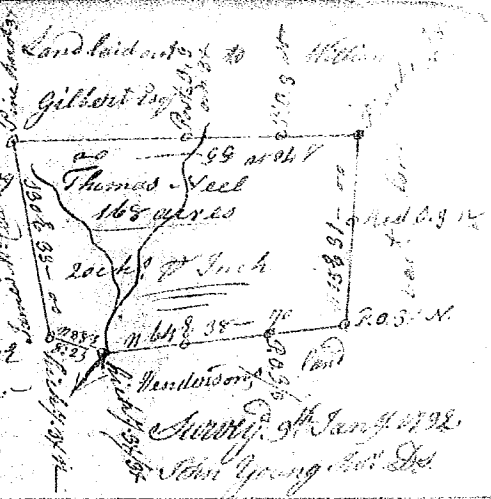

State of S^c Carolina Pursuant to a warrant from John Thomas Esq. Com^r Locations dated the 11th Nov^r 1791. I have admeasured and laid out unto Jarvis Cormwell a tract of land containing four hundred and fifty eight acres. Situate in Spartanburg County, on Calley's branch creek of S^c parlatate river. Beginning on a line running N 1/2 of Andrew Calley's land all other sides vacant & hath such shape & marks as the above plat represents.

Recorded the 30th Jan^y 1792
Wm. Benson, D^s

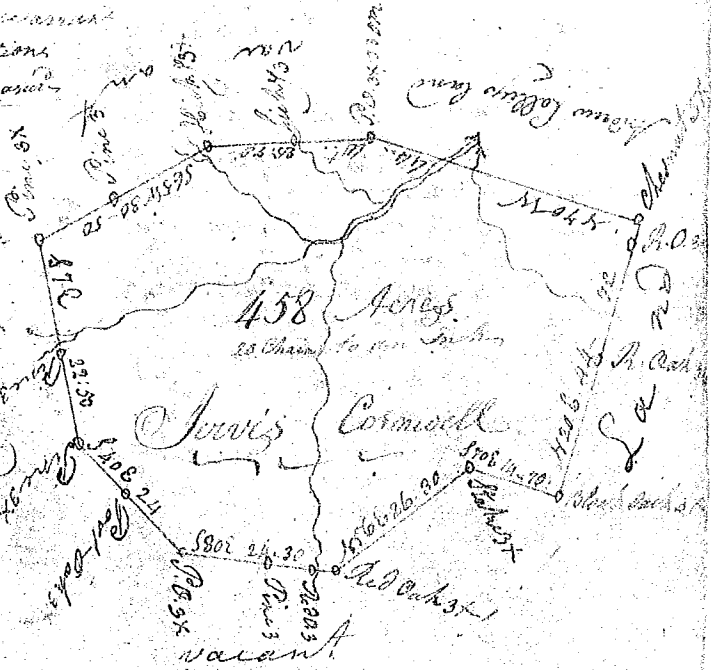

State of S^c Carolina Pursuant to a warrant from John Thomas Esq. Com^r Locations dated the 11th Nov^r 1791. I have admeasured & laid out unto John Anderson a tract of land containing two hundred & ninety four acres. Situate in Spartanburg County, on Evans Creek of North Carolina River. Bounded by land belonging to Robert Evans, all other sides vacant land. & hath such shape & marks as the above plat represents. Recorded the 19th Jan^y 1792

Recorded 30th Jan^y 1792 Wm. Benson, D^s

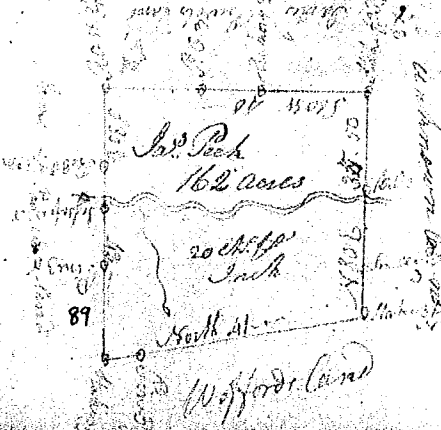
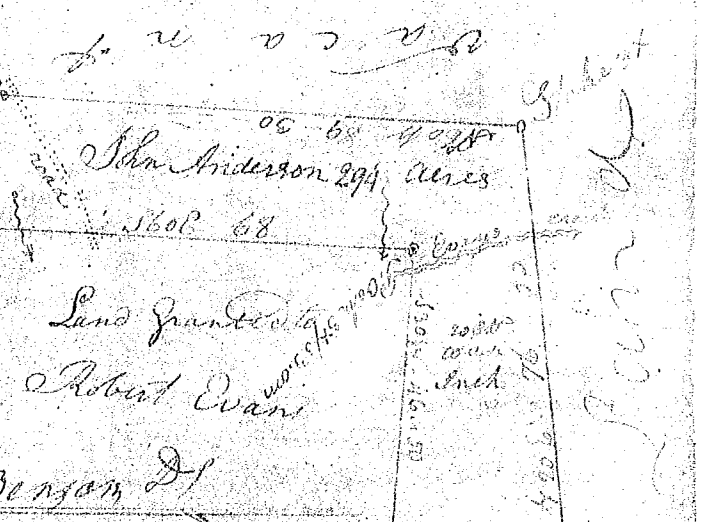

State of S^c Carolina Pursuant to a warrant from John Thomas Esq. Com^r Locations dated the 26th Jan^y 1792. I have admeasured & laid out unto James Peck a tract of 162 acres of land. Situated in the district represented in green on the map. Bounded by land on N. of part of John Peck's creek of Enacu River. Bounded by land on W. by S 80 E by John Peck's land & by W. by land on N. of S. of Peck's land. & hath such shape & marks as the above plat represents. Recorded the 27th Jan^y 1792. Wm. Thomas, D^s

Recorded the 30th Jan^y 1792