

State of S^c Carolina Pursuant to a warrant from John Thomas Esq. Com^r of Loc^y 96 I have admeasured and laid out unto Thomas Stribling a tract of 603 acres of land, in 96th District on sand branches of Sanderun, South side of Enoree River, which shape - form, marks, buttings & bounding, the annexed Plat will make appear
Survey, 16th May 1791

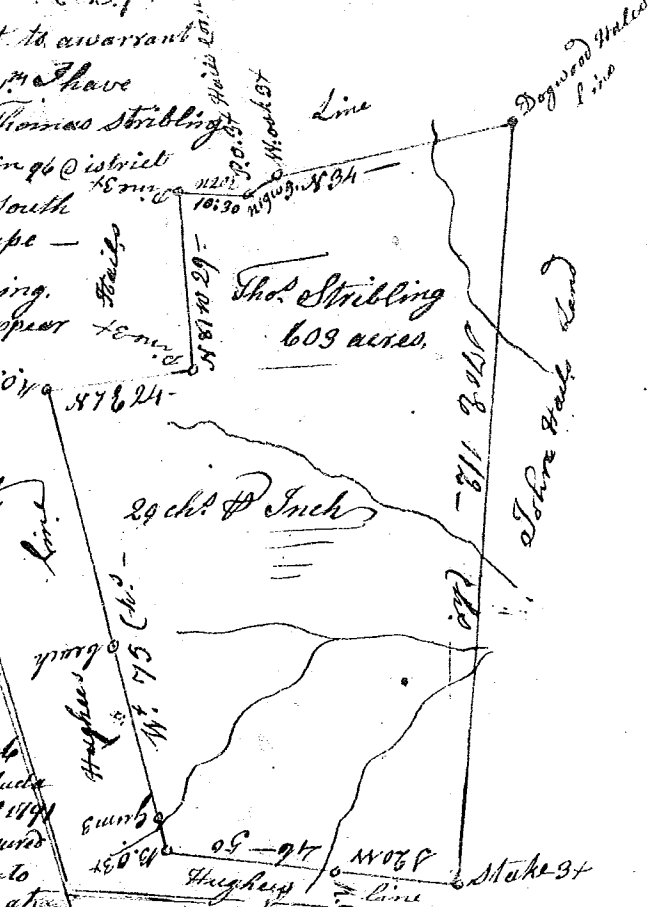

Charles Sims D^y,
Recorded 19th May 1791 - Del. self



State of S^c Carolina Pursuant to a warrant from John Thomas Com^r of Loc^y 96 District of Saluda dated 18th April 1791 I have admeasured and laid out unto John Simson a tract of 119 acres of land in said District on Beaverdam Creek waters of Enoree River bounded N.W. with Samuel Simson's Land, S.W. with Lightcap's Land, S.E. with old lines, and S.N. with Saml Hamby's Land S.E. with old line, and hath such shape and marks as the above Plat represents,
Survey, 28th April 1791 James Wofford D^y.

Recorded 15th May 1791, Del. self

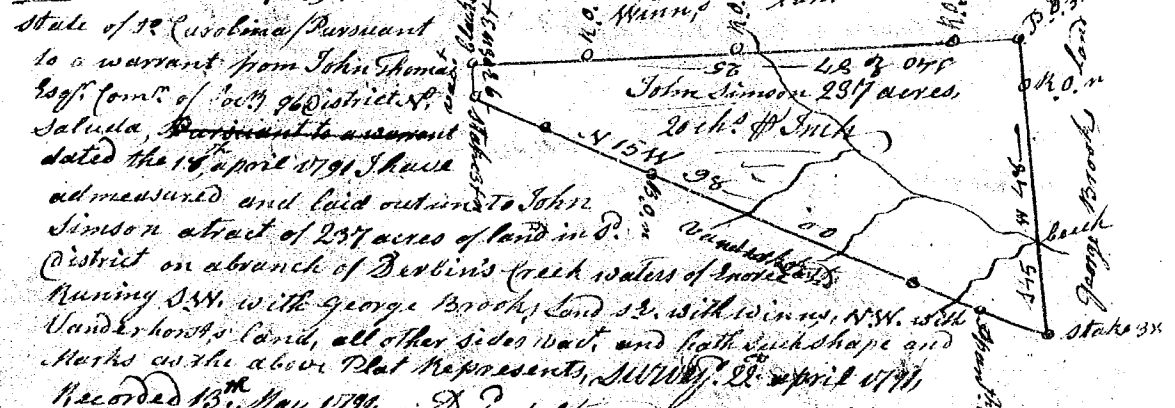

Recorded 16th May 1791, Del. self

State of S^c Carolina Pursuant to a warrant from John Thomas Esq. Com^r of Loc^y 96 District of Saluda dated 18th April 1791 I have admeasured and laid out unto John Simson a tract of 150 acres of land in said District on branches of Beaverdam Creek waters of Enoree River bounding S.E. Lightcap's Land S.W. & N.W. with Wolff's Land, all other sides vacant, and hath such shape form and marks as the above Plat represents

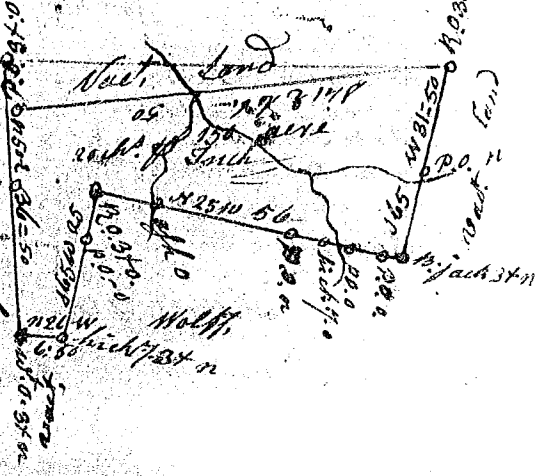

Survey, 25th April 1791

Recorded 16th May 1791 - Del. self

Del. self