

State of S. Carolina Pursuant to a Warrant from John Thomas Esq. Com. of Loc. 7. Dated 15th Feb. 1787. I have administered and laid out unto Abraham Washby a tract of five hundred acres of land in the waters on both sides of Usher's Creek of Usher's River including the heavy part of the tract in Spartanburg County bounded by a line running S. 80° E. by Henrich's land & must all other sides vacant & hath such shape & marks as the above Plat Represents. Survey 21st Feb. 1788. J. J. Jones Esq. Recorded 1st Aug. 1788.

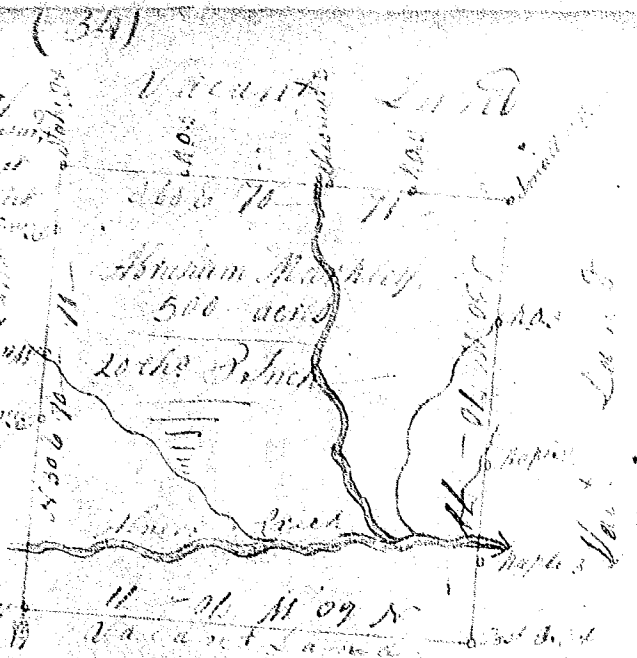

South Carolina Pursuant to a warrant from John Thomas Esq. Com. of Loc. 7. I have administered and laid out unto William Vance a tract of one hundred and eighty seven acres of land in the waters of Usher's Creek in Laurens County having such shape, marks, boundaries and bounds as the above Plat Represents. Survey 21st Feb. 1788. J. J. Jones Esq. Recorded 1st Aug. 1788. De. Self

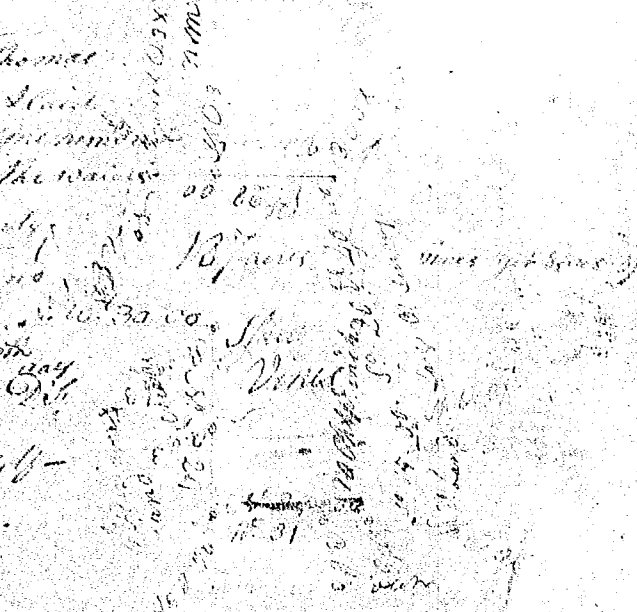

South Carolina Pursuant to a warrant from John Thomas Esq. Com. of Loc. 7. I have administered and laid out unto Abraham Washby a tract of one hundred and eighty seven acres of land in the waters of Usher's Creek in Laurens County having such shape, marks, boundaries and bounds as the above Plat Represents. Survey 21st Feb. 1788. J. J. Jones Esq. Recorded 1st Aug. 1788. De. Self

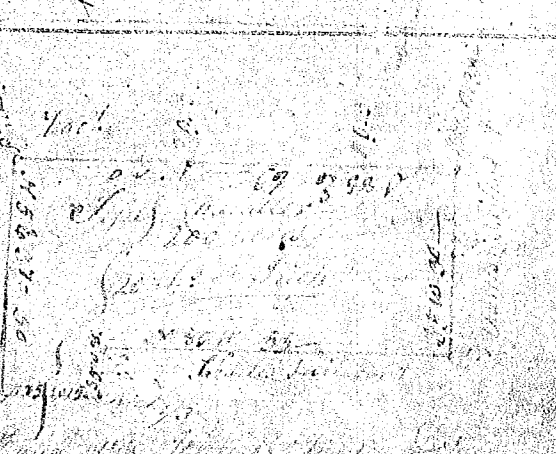

South Carolina Pursuant to a warrant from John Thomas Esq. Com. of Loc. 7. I have administered and laid out unto Abraham Shasteen a tract of 14 acres of land in Greenville County on a branch of Sugar Creek bounding Wm. Grant's land of Wm. Grant's land and part of Wm. Grant's land & on land of said Shasteen and hath such shape and marks as the above Plat Represents. Survey 23rd Jan. 1788. Rob. Jones Esq. Recorded 23rd August 1788. De. Self

