

South Carolina Pursuant to a warrant from John Thomas Esq. Comm. of Location No. 110 of Saluda River State No. 20 has caused to be laid out unto Thomas Aikins, a tract of 1000 Acres of land, situate in the late purchase made from the Cherokee Indians on the head branch of the Beaver Dam Creek of the fork of Saluda River bounding N.W. & S.W. on land of J. Aikins all other sides vacant and hath set firm of marks as the above plat represents Surveyed the 13. Nov. 1787

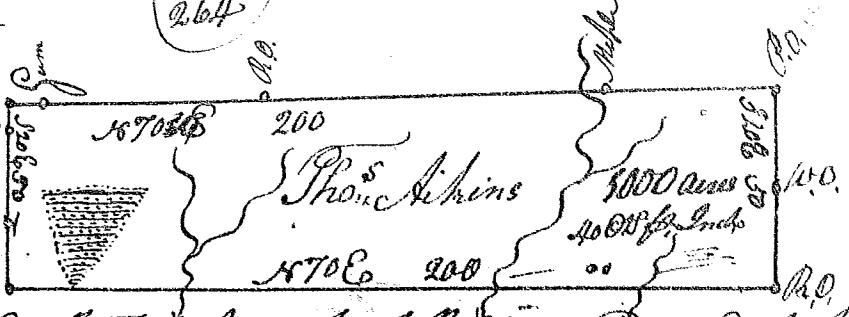

Recorded the 26. day of Nov. 1787

South Carolina Pursuant to a warrant from John Thomas Esq. Comm. of Location No. 110 of Saluda. I have Admeasured & laid out unto Thomas Aikins a tract of 1000 Acres of land, situate in the late purchase made from the Cherokee Indians in Greenville County on the middle fork of Saluda River bounding S.E. on land of marsh Littleton, & vacant on every other side and hath set firm of marks as the above plat represents Surveyed the 13. Nov. 1787 Robert Prince Esq.

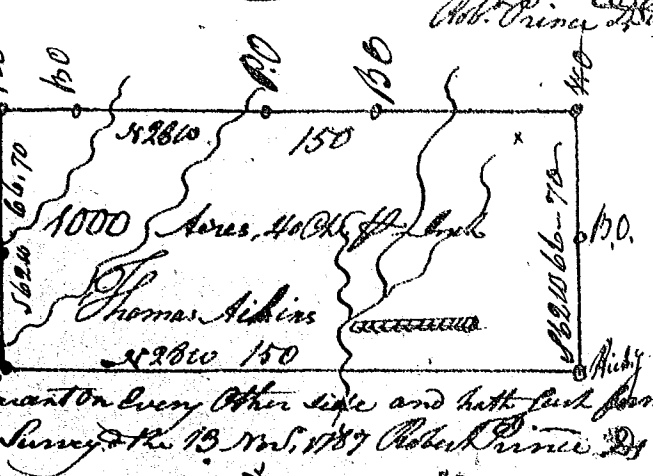

Recorded 23. Nov. 1787

South Carolina Pursuant to a warrant from John Thomas Esq. Comm. of Location No. 110 of Saluda: I have Admeasured and laid out unto Thomas Aikins a tract of One Thousand Acres of land, situate in the late purchase made from the Cherokee Indians in Greenville County, on the main fork of the middle fork of Saluda River bounding N.W. on land of marsh Littleton, the other sides by vacant and hath set firm of marks as the above plat represents Surveyed the 13. Nov. 1787

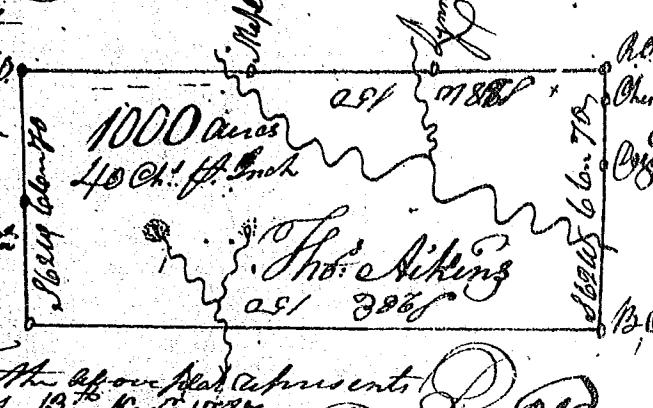

Recorded the 20. day of November 1787

South Carolina Pursuant to a warrant from John Thomas Esq. Comm. of Location No. 110 of Saluda. I have Admeasured & laid out unto Thomas Aikins a tract of One Thousand Acres of land situate in the late purchase made from the Cherokee Indians in Greenville County, on the main fork of the river bounding N.W. on land of said Aikins all other sides vacant and hath set firm of marks as the above plat represents Surveyed 13. Nov. 1787

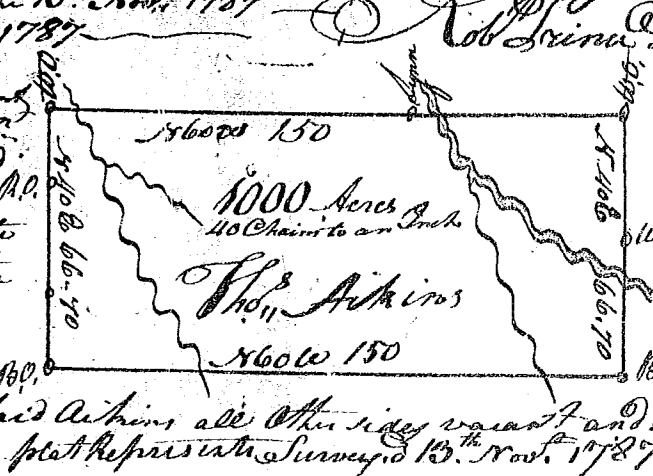

Recorded the 26. Day of Nov. 1787

Robt Prince Esq.