

State of South Carolina, Ninety Six District,  
 Pursuant to an warrant from John Thomas  
 Commissioner of locations for 96 District N. Saluda  
 I have admeasured and laid out unto William  
 Wood a tract of land containing nine hundred acres, situate on Horse Creek a branch of Muddy  
 river waters of Saluda, bounded N. by on lands of Mr. Jemmy, S. by, on Mr. Chandler's land  
 on all other sides by ~~some~~ land, whose <sup>current</sup> unknown, and hath such form and marks as the  
 above Plat represents, — Certified this 10<sup>th</sup> Febr'y 1786 J. W. Tate Esq  
 Recorded 9<sup>th</sup> March 1786

State of S. Carolina, 96 District, N. Saluda, 10<sup>th</sup> of the 2<sup>d</sup> boundary  
 Pursuant to a warrant from John Thomas Esq.  
 Commissioner of locations, Dated 23<sup>rd</sup> Jan'y 1786, I have  
 admeasured and laid out unto John Alexander a  
 tract of two hundred acres of land, on a branch of  
 Roborn's Creek, waters of Muddy River, bounded N. by  
 John Alexander's land, S. by, by John Patis's & David  
 Norton lands N. by, by old lines, all other sides by  
 back lands, and hath such shape, form and marks  
 as the above Plat represents, Survey 25<sup>th</sup> Jan'y 1786  
 Recorded 9<sup>th</sup> March 1786, James Wofford Esq.

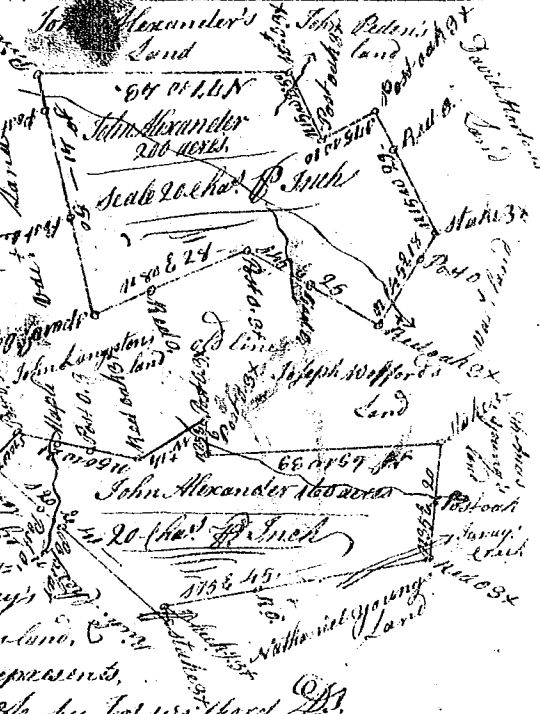

State of South Carolina, 96 District, N. Saluda  
 Pursuant to a warrant from John Thomas Esq.  
 Commissioner of locations Dated the 23<sup>rd</sup> Jan'y 1786  
 I have admeasured and laid out unto John Alexander  
 a tract of one hundred and sixty acres of land, on Jamies  
 Creek waters of Sagar river, bounded N. by John Lang-  
 ston's and Joseph Wofford's lands, E. by Rich. Chebrey's  
 land, S. by Nathaniel Young's land, W. by Tho. Young's land,  
 and hath such shape and marks, as the above Plat represents,  
 Recorded 9<sup>th</sup> March 1786, Survey 24<sup>th</sup> Jan'y 1786 by Jas. Wofford Esq.

State of South Carolina, Pursuant to a warrant from John  
 Thomas Esq. Commissioner of locations dated 3<sup>rd</sup> Jan'y 1786  
 I have admeasured and laid out unto Thomas Wood  
 a tract of one hundred and thirty two acres of land  
 in Ninety Six District on both sides of the Middle  
 forke of Saluda River, above the Mouth of the old  
 Camp Creek, and hath such shape, marks, bearings  
 and soundings as the above Plat represents,  
 Survey 19<sup>th</sup> Jan'y 1786  
 Recorded 9<sup>th</sup> March 1786, George Salmon Esq.

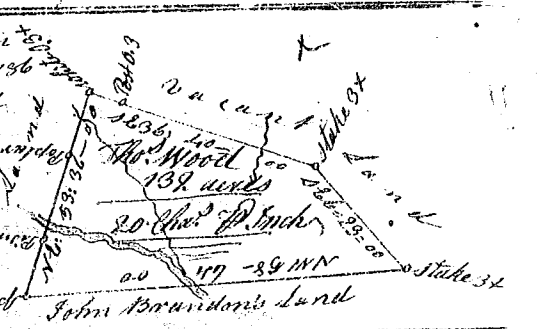

State of South Carolina, 96 District, Pursuant to a warrant from John Thomas Esq.  
 Commissioner of locations Dated 13<sup>th</sup> Jan'y 1786, I have admeasured and laid out  
 unto John Miller a tract of forty four acres of land, the North side of Sagar River  
 in Spartanburg County, bounded N.W. by David Leech's land & Jeremiah Silman's  
 land, N.E. by David Patten's land, W. by land laid out for Robt. Miller, and hath  
 such shape, marks, as the above Plat represents, Survey 16<sup>th</sup> Jan'y 1786  
 Recorded 9<sup>th</sup> March 1786, Andrew Thomson Esq.

