

Laurens County Pursuant to a warrant from John Thomas Esq. Com. Lat. dated the 11th Feb. 1786. I have admeasured & laid out unto Tully Choice a tract of land containing five thousand & ninety acres on the W. fork Rayburns Creek bounding S. on land of Owen Needs W. not known N. on the Mathys & Joseph Kellid's land on land not known and below the old boundary by hath such form by marks of the above plat & represents.

Surveyed the 12th Feb. 1786

Recorded this 22nd Feb. 1786  
 Tho. Rodgers Deput

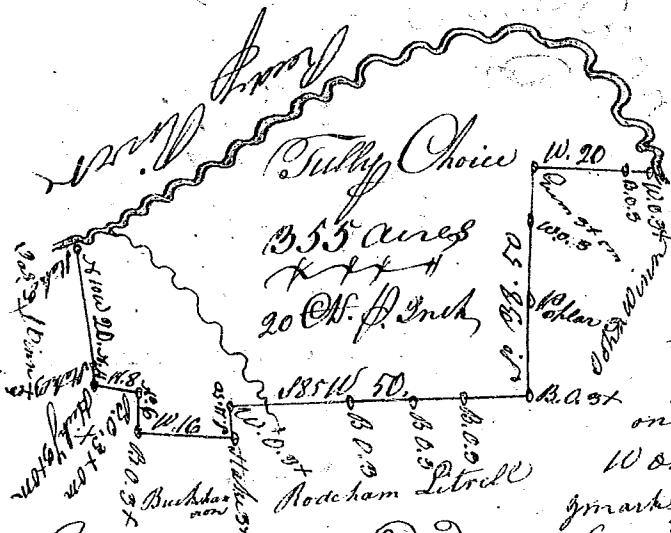
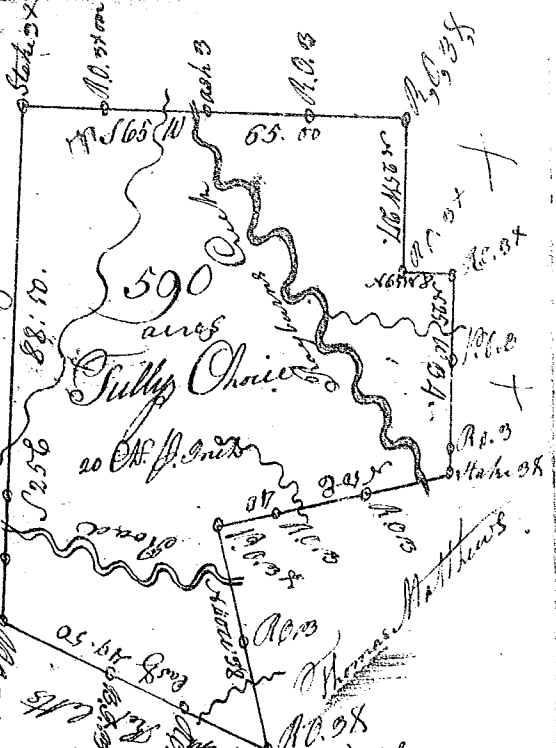

Recorded 22nd Feb. 1786. Deput. Wm. Choice Surveyed this 20th Feb. 1786. by Tho. Rodgers Deput

State of Carolina 96 District Pursuant to a warrant from John Thomas Esq. Com. Lat. dated the 11th Feb. 1786. I have admeasured & laid out unto Tully Choice a tract of 555 acres of land bounding S. on Neadham Little's land on E. on Ed. Winsor W. on John Winn & on said River by hath such form by marks as the above plat represents.

State of Carolina Pursuant to a warrant from John Thomas Esq. Com. Lat. dated the 11th Feb. 1786. I have admeasured & laid out unto Samuel Bowling a tract of land containing two thousand & thirty six acres situate in District on the waters of Reddy River by hath such shape form by marks, buttings & boundings as the above plat represents. Surveyed the 17th February 1786. by Lewis Deput. Recorded this 22nd Feb. 1786. Deput. Joel Chandler

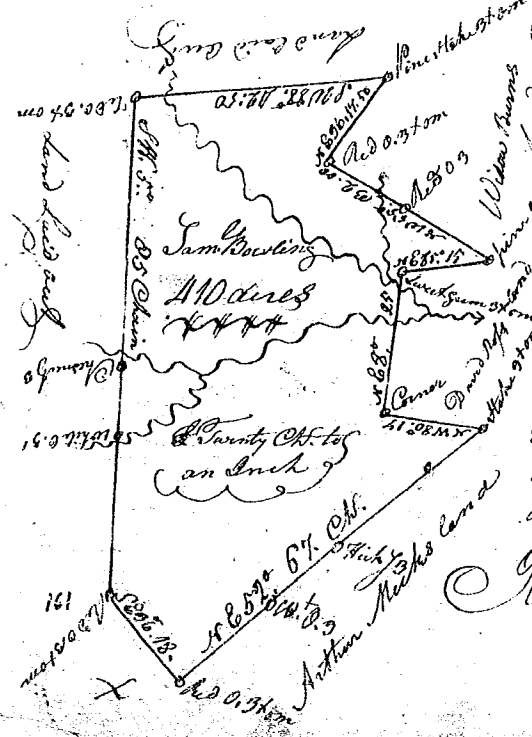

State of Carolina Pursuant to a Warrant from John Thomas Esq. Com. Lat. in 96 district of Salina dated the 11th Feb. 1786. I have admeasured & laid out unto Samuel Bowling a tract of two thousand and thirty six acres situate in said District on the waters of Horse Creek of Reddy River (having) such form by marks buttings & boundings as the above plat represents. Surveyed the 16th Feb. 1786

Recorded this 22nd February 1786

Deput. Joel Chandler

Lewis Deput