

State of S. Carolina. 96 district East of the (358)
 Boundary. Pursuant to a Warrant from John
 Thomas Esq. Commr. of Locations Dated the 9th Jan^y 1786
 I have admeasured & laid out unto Andrew Barney
 a Tract of Land containing 102 acres. Situated in
 Spartanburg County, Between the 18th & 19th forks of Eggar bounded
 N.W. by large laid out for John Miller & James Miller S.W.
 by James Piders land E. by the said Andrew Barney
 Land of hath such shape & measure as the above plat
 Represents Surveyed this 11th Jan^y 1786
 Recorded this 13th Feb^r 1786
 Andrew Thomson
 Dil^l Robert Miller

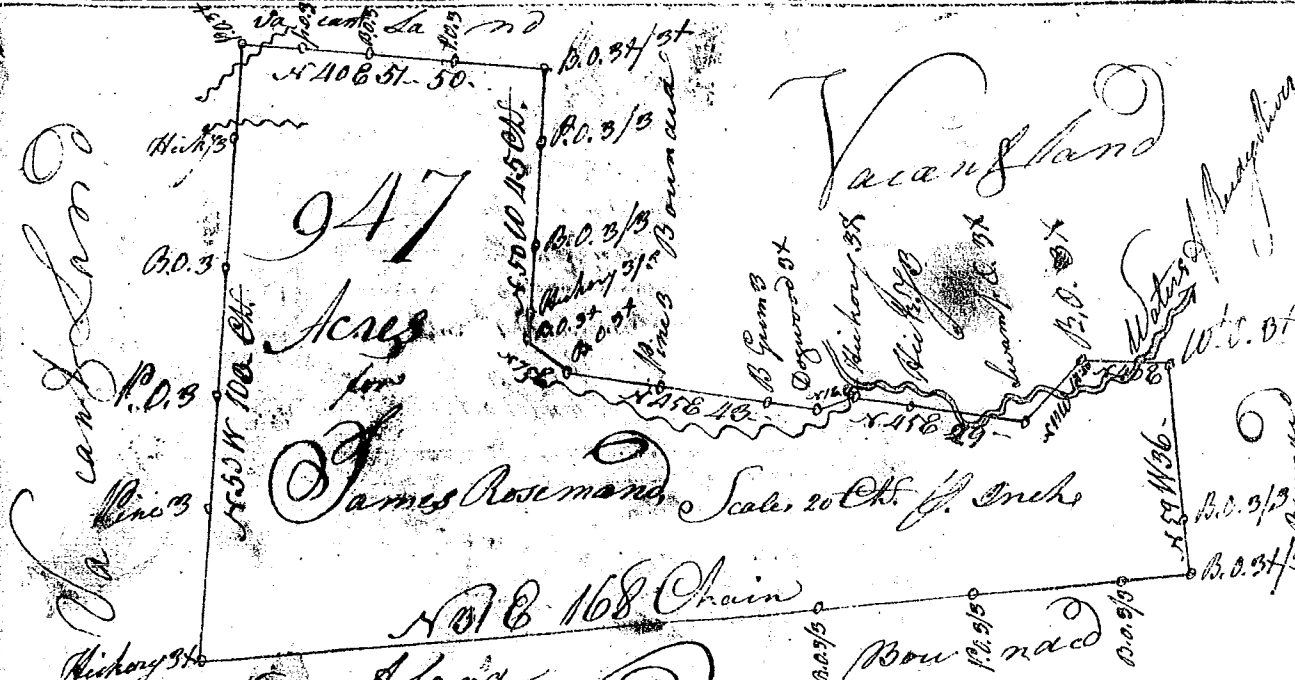

State of S. Carolina. 96 district East of the ancient
 Boundary. Pursuant to a Warrant from John
 Thomas Esq. Commr. of Locations Dated the 16th February
 1786. I have admeasured & laid out unto Thomas
 Elliot a Tract of Land containing four hundred
 Acres. Situated being and being in Union County
 Between Eggar & Enore Rivers. On the small branches
 of each River, Being Cedar Shrub creek, Including an
 improvement made by Benjⁿ Hooker, Bounded to the N. by
 Hooker land, S.W. by Spencer Botos land all other sides by
 lines the corners unknown & hath such shape form &
 marks as the above plat Represents. Surveyed this 11th Feb^r 1786
 Recorded this 13th Feb^r 1786
 Andrew Thomson
 Delivered the owners

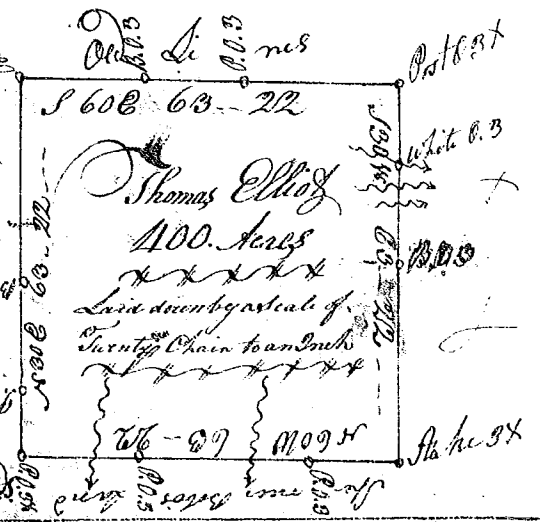

State of S. Carolina. Pursuant to a Warrant from John
 Thomas Esq. Commr. of Locations in 96 District N. of Saluda River. Dated
 the 14th Feb^r 1786. I have admeasured & laid out unto James
 Rosemond a Tract of Land containing nine hundred & forty seven acres
 Situated in Laurens County Below the ancient Boundary line on the
 Waters of Saluda & Needy Rivers. Bounding to the N.E. on John Goodwin's land
 all other sides by old surveys & Darts land & hath such shape form & marks as the
 above plat Represents. Surveyed this 15th Feb^r 1786
 Recorded this 15th Feb^r 1786
 Adam C. Jones Jun^r.
 Dil^l the owner