

State of S. Carolina. 96 District (357)
 Pursuant to a Warrant from John
 Thomas Esq. Comm. Locations this 30. of Nov. 1785
 I have admeasured & laid out unto Charles
 Sullivan a Tract of Land Containing Four
 thousand acres above the ancient Boundary
 bounding on the Branches of Horse Creek
 Mountain Creek & joining all sides on vacant
 Land by hath such shape & marks as the above
 Plat represents. Surveyed this 30. Dec. 1785

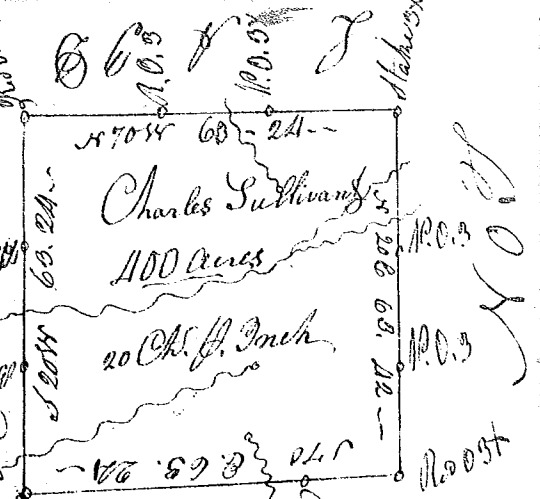

Recorded this 10. Feb. 1786 Del. the owner
 State of S. Carolina 96 Dist. Pursuant
 to a Warrant from John Thomas Esq. Com. Loc. this
 30. Nov. 1785 I have admeasured & laid out unto
 Charles Sullivan a Tract of Land Containing 170 acres
 Above the Old Boundary. East on John Chandler
 S. not known & 10 on vac. & hath such shape & marks
 as the above plat represents. Surveyed 11. Dec. 1785
 Recorded this 10. Feb. 1786

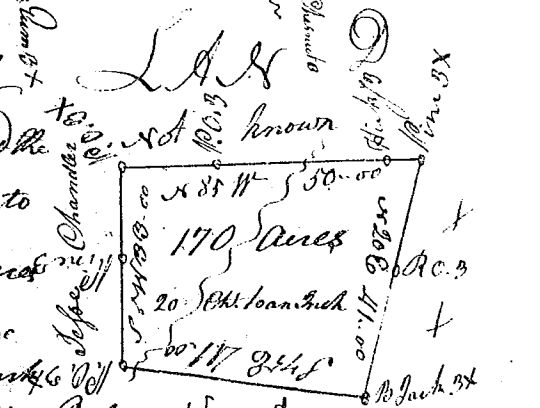

State of S. Carolina 96 district Pursuant from John Thomas
 Esq. Com. Locations Dated the 30. Nov. 1785 I have admeasured
 and laid out unto Charles Sullivan a Tract of 100 acres of land
 above the ancient Boundary, bounding on the Branches of
 Horse Creek call. Cumber Branch. Bounding on the
 S. not known & 10 on vac. & hath such shape & marks
 as the above Plat represents. Surveyed 1. Dec. 1785
 Recorded this 10. Feb. 1786
 Del. the owner



State of S. Carolina 96 district On the basis of the ancient
 Boundary line, Pursuant to a warrant from John
 Thomas Esq. Comm. of Locations Dated the 3. Jan. 1786
 I have admeasured & laid out unto Andrew Barry a
 Tract of Land containing Two thousand & Eighty
 acres of land in Spartansburgh County Between
 the Middle. pt. of Sycam River bounded E. by
 the said Andrew Barry & J. P. Piders land
 S. by Ch. Morris land & hath such shape & marks
 as the above plat represents
 Surveyed this 11. Jan. 1786
 Recorded this 19. Feb. 1786



Delivered. Not. Miller