

State of South Carolina

315

Pursuant to a warrant from John Thomas Esq. Commissioner of Location I have Measured and laid out unto Wade Hampton & Richard Harrison a tract of Land containing 1066 acres, situate on both sides of French Broad River below the upper fork, including the Cherry tree bottom, and hath such shape and marks as the above Plat represents.

Survey: 2^d. Nov^r. 1785,
By Richard Harrison Del.
Recorded the 20th Dec^r. 1785.

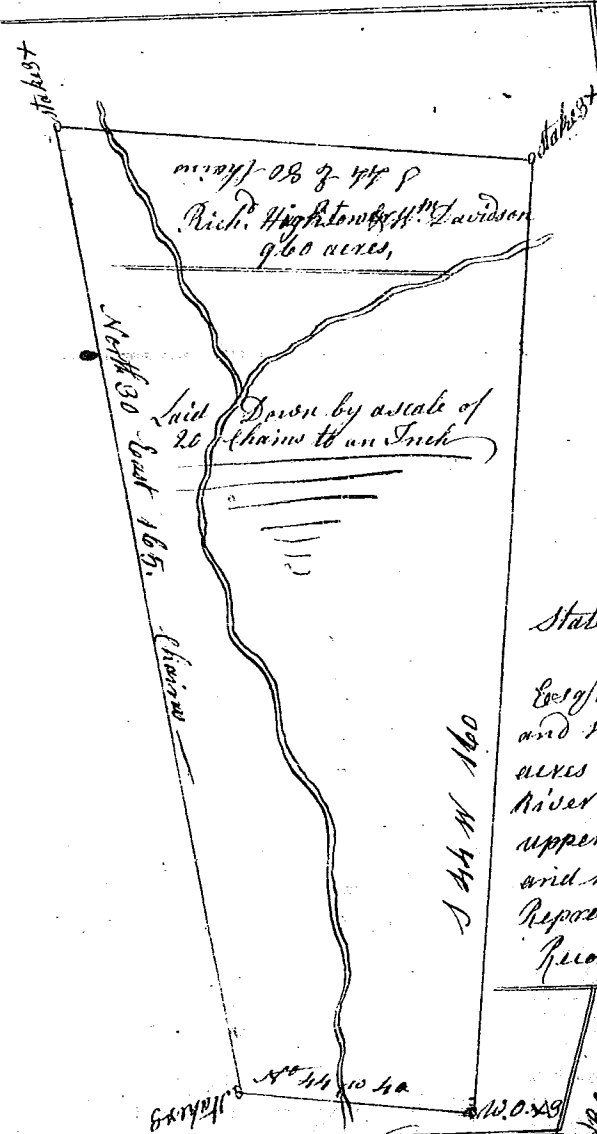
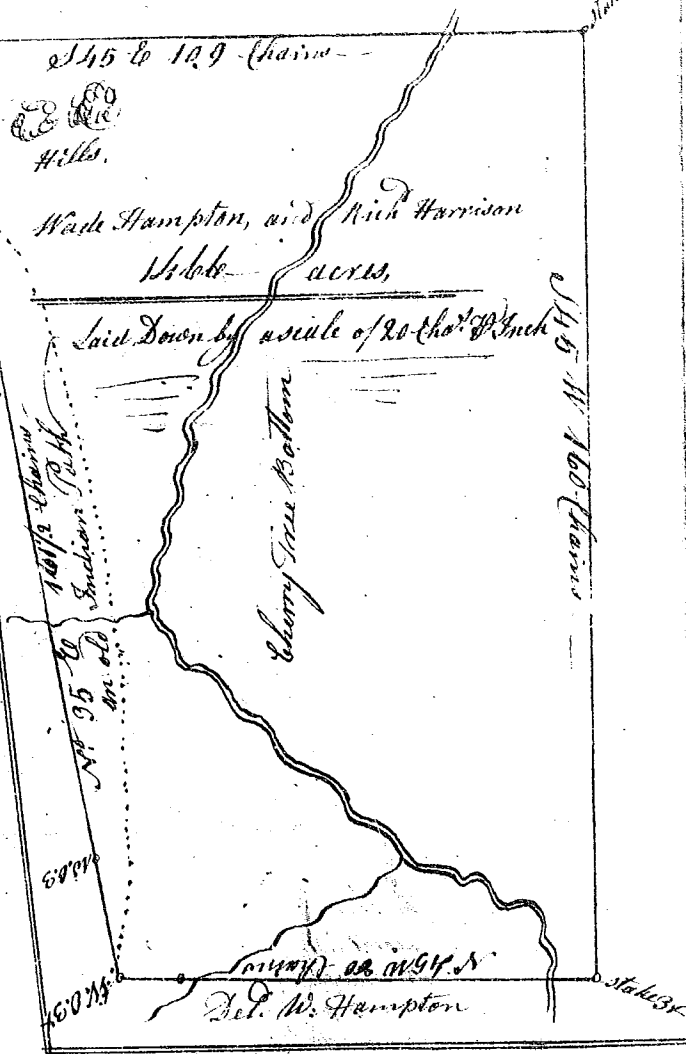

State of S^c Carolina,

Pursuant to a warrant from John Thomas Esq. I have Measured and laid out unto Richard Harrison and William Davidson a tract of land containing 960 acres of land, situate on both sides of French Broad River above the Cherry tree bottom, including the upper Forks & bounded on every side by vacant Land and hath such shape and marks as the above Plat represents, Survey: 2^d. Nov^r. 1785. Rich. Harrison Del. Recorded 20, Dec^r. 1785 Del. W. Hampton

State of South Carolina Pursuant to a warrant from John Thomas Esq. I have Measured and laid out unto Wade Hampton and Rich. Harrison a tract of land containing 563 acres, situate on French Broad River below the Cherry tree bottom, on both sides of Indian Camp creek, and hath such shape and marks as the above Plat represents.

Survey: 1st. Nov^r. 1785. by Rich. Harrison Del.
Recorded 20 Dec^r. 1785, Del. Col. Hampton

