

State of S^c Carolina Union Court,

Pursuant to a warrant from John Thomas Esq. Commissioner of Locations in 96 District of Saluda, I have admeasured and laid out unto Robert Smith a tract of five hundred acres of land situate in 96 District on the waters of Brown's Creek, bounding so on land laid out to one Mayfield & on land laid out to John Kouchel all other sides on vacant land and hath such shape and Marks as the above Plat represents
Survey, the 30th Sept. 1785
Recorded the 11th Oct. 1785, W. G. Gordon Esq.
Del. Robert Smith

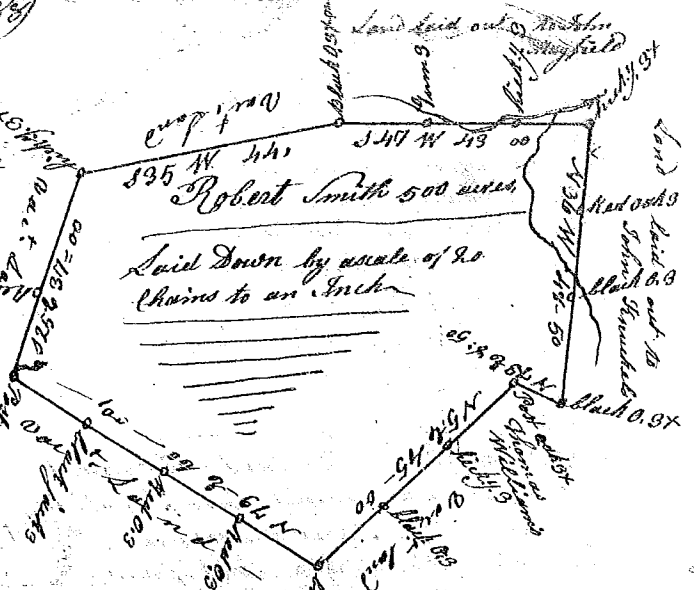

State of S^c Carolina Pursuant to a warrant from John Thomas Esq. Commissioner of Locations in 96 District of Saluda river Dated the 16th Aug. 1785, I have admeasured and laid out unto John Milum a tract of two hundred twenty eight acres of land situate in 96 District below the ancient boundary on a branch of Little River, waters of Saluda River, bounded on all sides as are above mentioned, and hath such shape and Marks as the above Plat represents
Survey, 19th Aug. 1785, John Hunter
Recorded the 11th Oct. 1785, Del. Tho. Largill

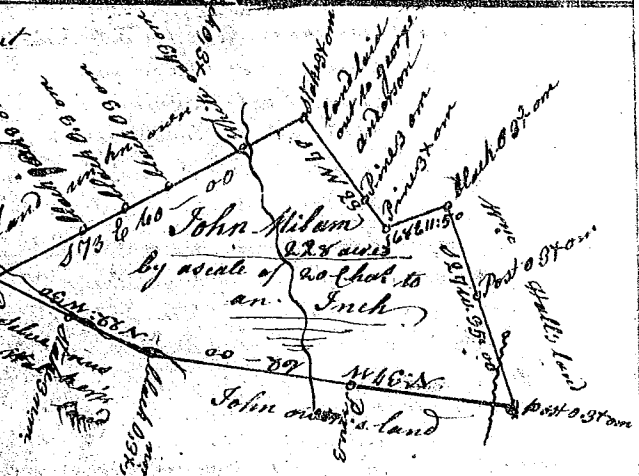

State of South Carolina 96 District of Saluda East of the line Pursuant to a warrant from John Thomas Esq. Commis^r of Locations dated the 25th Aug. 1785, I have admeasured and laid out unto John Deen a tract of land containing two hundred and twenty one acres situate on the south side of Enoree River, bound N. & W. by said River, S. by Nathaniel Henderson's land N. E. by Deulle's land, all other sides by Vacant land & hath such shape, form and Marks as the above Plat represents, Survey, the 29th Aug. 1785, James Wofford Esq.
Recorded 28 Oct. 1785, Del. John Deen

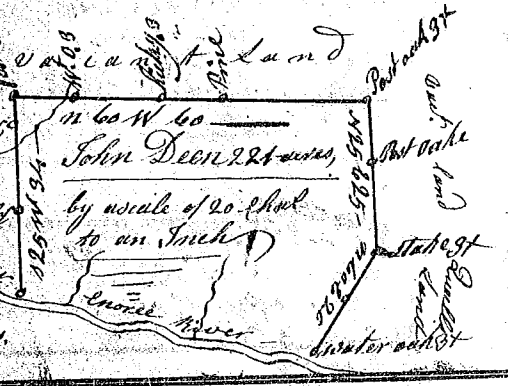

State of S^c Carolina 96 District of Saluda below the line Pursuant to a warrant from John Thomas Esq. Commis^r of Locations, dated the 30th Sept. 1785, I have admeasured and laid out unto James Wofford Esq. a tract of land containing six hundred and forty acres, situate on the N^e fork of James Creek waters of Sugar River, bounded N. by William Allen & Henry Middleton's land S. by Henry Middleton's land, S. E. by Francis Fowler's land S. W. by Wofford's land and Vacant land, and hath such shape, form and Marks as the above Plat represents,
Survey, 30th Sept. 1785,
Del. James Wofford Esq.
Recorded 12 Oct. 1785,
Del. John Deen

