

State of South Carolina Pursuant to a warrant from John Thomas Commissioner of locations for 9th District St. Saluda, I have admeasured and laid out unto William Lipscomb a tract of land containing Six hundred and forty acres situate in said District on the waters of Thickety Creek, and both sides of Beverdam Creek - NW on lands vacant Vacant SW on land vacat all other sides as the above Plat Represents, and hath such shape and Marks as the above Plat Represents,

Survey, 13th June 1785
 Led. S. Bulloch De.
 Recorded 15th June 1785,
 Nel. Johnson

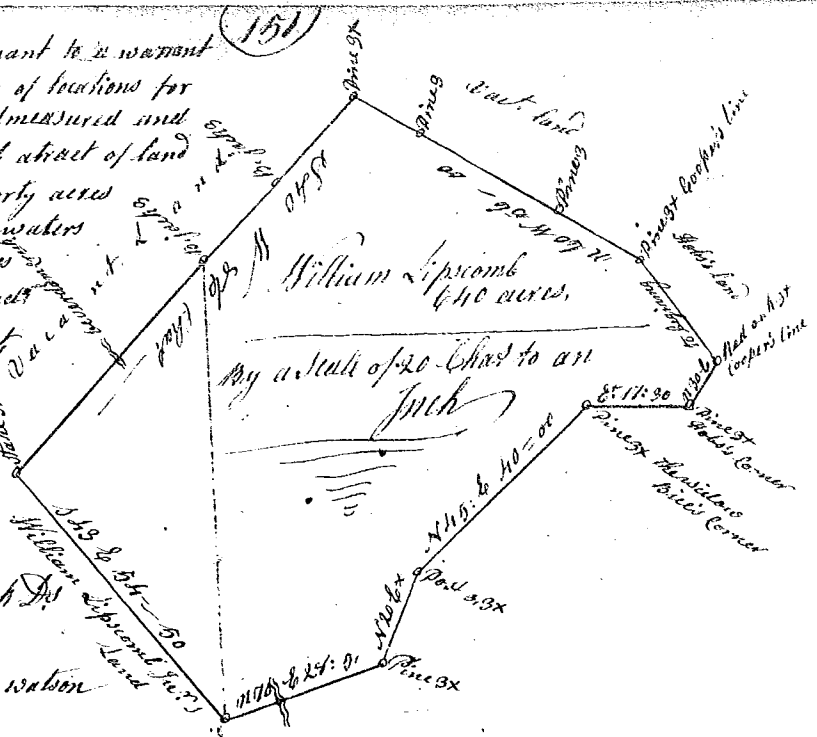

State of S. Carolina, 9th District Pursuant to a warrant from John Thomas Commissioner of locations for the dist. of the St. Saluda River I have Surveyed and laid out unto John Combs, a tract of land containing 400 acres, situate above the ancient Boundary line, on the so side of St. Saluda, bounded N.E. by Little Beaver dam a branch of St. Saluda S. by Lydia Goodlett, all other sides by vacant land, and has such shape and Marks as the above Plat Represents, Survey, the 24th April 1785, by James Seaborn De.
 Recorded the 17 June 1785,

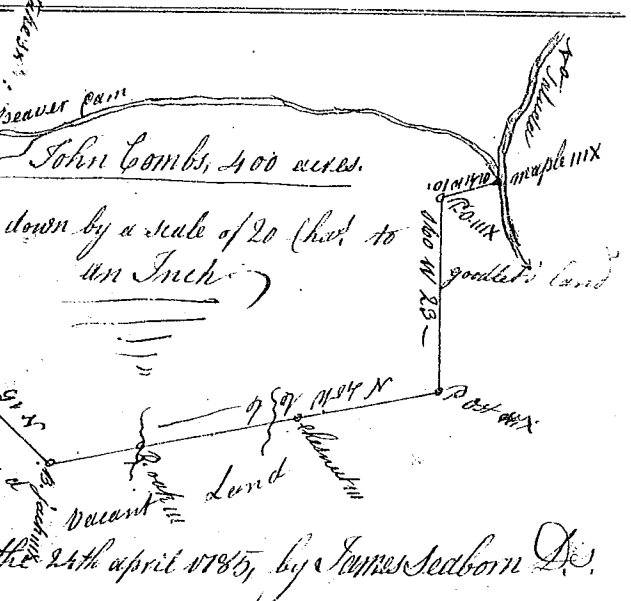

State of S. Carolina, Pursuant to a warrant from John Thomas, Commissioner of locations for side Saluda I have admeasured and laid out unto William Cotter a tract of three hundred and ninety five acres, of land situate in 9th District, below the ancient boundary line on the north side Thickety Creek, bounding NW on Robert Lusk & Robinsons South on land unpartitioned, all other sides vacant and hath such shape and Marks as the above Plat Represents, Survey, the 30th day of May 1785, J. P. Martin De.
 Recorded the 10th June 1785,

