

State of South Carolina, g^o Dist^o

(95)

Pursuant to a warrant from John Thomas Esq^r Commissioner of Locations for the Dist^o of Saluda River I have surveyed and laid out unto Nathaniel Reed a tract of Land containing 353 acres, situate above the ancient Boundary Line, on both sides of Rocky Creek of Reed's River, bounded on all sides by Vacant Land, and has such shape and marks as the above Plat Represents.

Surveyed the 15th Nov^r 1784.

Recorded 20 April 1785 by James Seaborn Esq^r

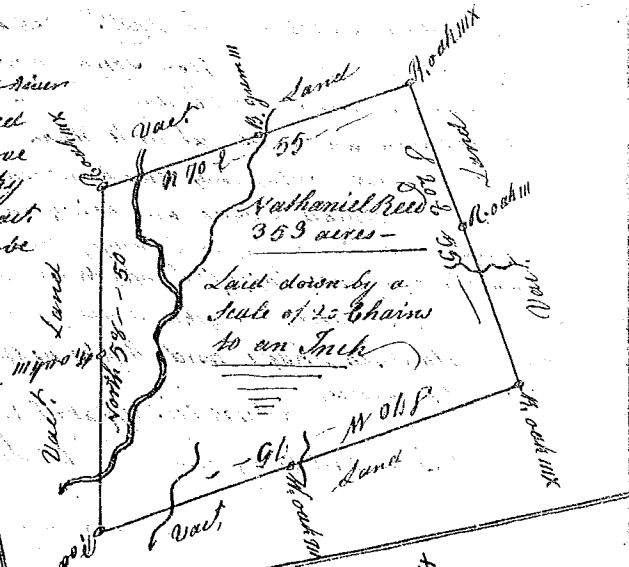

State of S^c Carolina g^o Dist^o

Pursuant to a warrant from John Thomas Esq^r Commissioner of Locations for the Dist^o of Saluda River I have surveyed and laid out unto Richard Major a Tract of Land containing 400 acres, situate below the ancient Boundary line, lying on both sides of the Degwa branch and branch of the Cherokee waters of Pacolale River, bounded S^owardly by Symmes's Land, all other sides by Vacant Land, and has such shape and Marks as the above Plat Represents, Surveyed the March 1785.

James Seaborn Esq^r

Recorded 20 April 1785



State of S^c Carolina g^o Dist^o

Pursuant to a warrant from John Thomas Esq^r Commissioner of Locations S^c side Saluda River I have surveyed and laid out unto Thomas Henderson a tract of Land containing 101 acres of land situate lying and being below the ancient Boundary line on the waters of South Tyger, bounded N^owardly by Nathaniel Henderson's Land, on all other sides by Vacant Land, and has such shape and Marks as the above Plat Represents.

Surveyed the 4 Dec^r 1784.

Recorded the 20 April 1785.



State of South Carolina, g^o Dist^o

Pursuant to a warrant from John Thomas Esq^r of Locations for the Dist^o of N^o side Saluda River, I have surveyed & laid out unto William Miller a tract of Land containing 190 acres the bounty as a soldier in g^o Independent Troops, situate lying and being above the ancient boundary line.

