

State of S^c Carolina Pursuant to a warrant from John Thomas Esq^r Commissioner of Locations in Ninety six District N^o. Saluda River I have admeasured and laid out unto John Sills a tract of fifty acres of land on a small branch of Saluda River below the Indian Boundary line, bounding westward on Gordon's Land & on vacant land & SW on land laid out to William Sittigow, and hath such shape and marks as the above Plat represents, Survey^d the 2^d July 1785, Recorded the 17th March 1785,

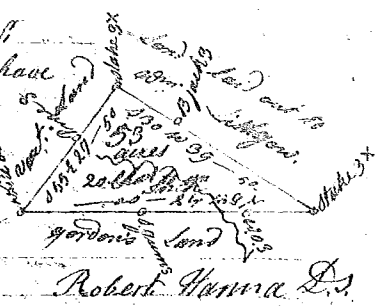

Robert Hanna D^s

State of S^c Carolina 96 District, East of the Indian Boundary line, Pursuant to a warrant from John Thomas Esq^r Commissioner of Locations dated the 28th July Saluda River, dated 29th Sept^r 1784, I have admeasured and laid out unto John Byrdsong a tract of land containing one hundred and seventy acres, situate lying and being on a small branch of pine forest and on the N^e side of pine forest creek, bounded to the S^e by said John Byrdsong Land & Joseph west land & by Powell's Land N^o. Vacant land & by Nancy Helen Land, and hath such shape and marks as the annexed Plat represents, Survey^d the 16th Sept^r 1784, Recorded 17th March 1785,

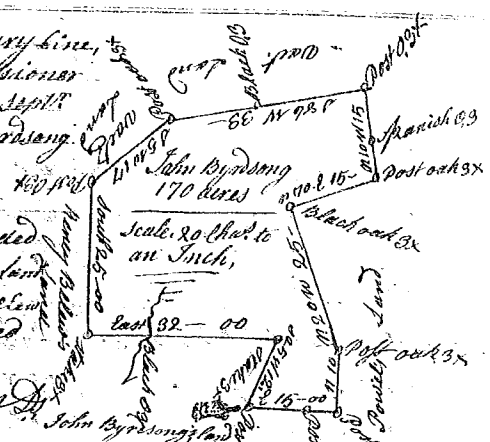

Andrew Thomson D^s

State of S^c Carolina, 96 District, East of the ancient Boundary line, Pursuant to a warrant from John Thomas Commissioner of Locations dated the 21st Sept^r 1784, I have admeasured and laid out unto John Byrdsong a tract of land containing seventy acres, bounded to the W by Samuel Hays land, to south by Thomas Green's land & by the said John Byrdsong land, and hath such shape and marks as the annexed Plat represents, Survey^d the 7th Sept^r 1784, Recorded 17th March 1785,

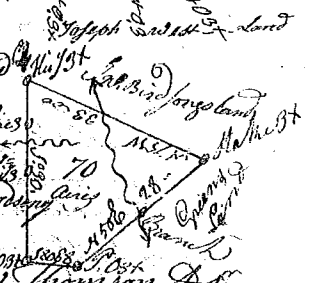

Andrew Thomson D^s

State of S^c Carolina Pursuant to a Warrant from John Thomas Esq^r Commissioner of Locations in Ninety six District N^o. Saluda River, I have admeasured and laid out unto Robert Craven a tract of land containing five hundred acres, on a branch of the Golden Plover & V^o Calli. Tocharys branch West of the old Boundary, bounded N^e on land laid out to Henry Penelton Esq^r all other sides on vacant land & hath such shape & marks as the annex^d plat represents, Survey^d the 5th July 1785, Robert Hanna D^s Recorded the 18th March 1785,

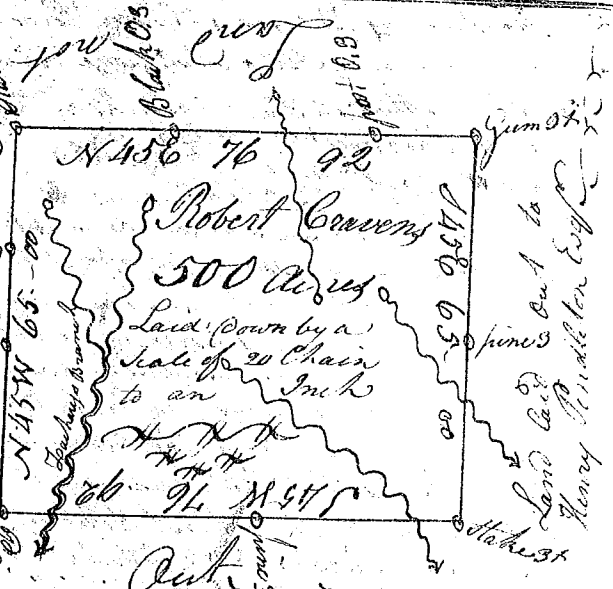

Robert Hanna D^s

State of South Carolina Pursuant to a Warrant from John Thomas Esq^r Commissioner of Locations dated the 1st day of July 1785, I have admeasured & laid out unto William Rodgers a tract of land containing seventy acres, situate in 96 District on the waters of Dummo creek below the ancient Boundary line, bounded N^e on Robert Lear's N^o. & on William Hannas Land S^e & S^w on Basil Hollons Land & Samuel Lear's Land & hath such shape and marks as the annex^d plat represents, Survey^d this 15th day of Jan^y 1785, By Jonathan Downs D^s Recorded the 18th March 1785,

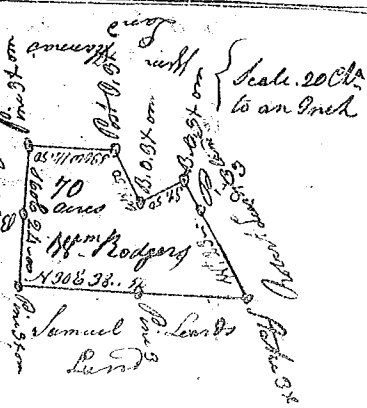

Scale 20 Ch^{rs} to an Inch

Jonathan Downs D^s