

State of S^c Carolina Pursuant to a warrant from John Thomas Commissioner of Locations dated the 27th Feb^r 1785, I have measured & laid out unto William Gough tract of one hundred and ten acres of land situate in the 6th district West of the ancient boundary, on the South fork of Beaverdam creek of the Carol, bounding to the NE on land laid out to Ralph Smith, all other sides on vacant land, and hath such shape and marks as the above Plat represents, —
Recorded the 11th March 1785,

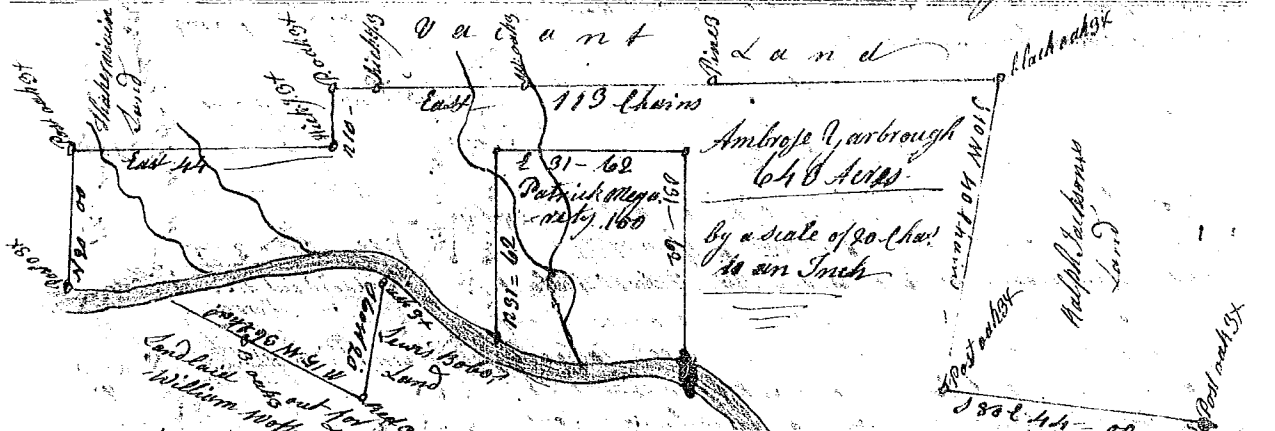
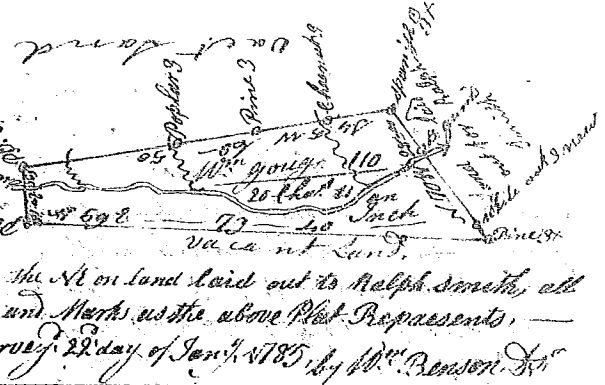

State of S^c Carolina 96 district, East of the ancient boundary Pursuant to a warrant from John Thomas Commissioner of Locations dated the 14th Feb^r 1785, I have surveyed and laid out unto Ambrose Garbrough tract of land containing six hundred and forty acres, situate lying and being on Hygar River & hath such shape marks and boundaries as the above Plat represents, — Survey the 18th Feb^r 1785.
Recorded 12th March 1785.

Andrew Thomas Sr

State of S^c Carolina Pursuant to a warrant from John Thomas Commissioner of Locations in the district of ninety six N^o of Sabuda River, I have surveyed and laid out unto Victor Harris tract of four hundred and forty two acres in the said district situate on the western of Cannon (creek a branch of Broad River, bounding NE on Sebastian Cook John Kiner and Vacant Land SW on Sebastian Cook Charles Bridges & Vacant Land S on Charles Bridges and Vacant, SE on John Kiner and Vacant Land, and hath such form and marks as the annexed Plat represents, Survey 8th Feb^r 1785.
Recorded 12th March 1785,

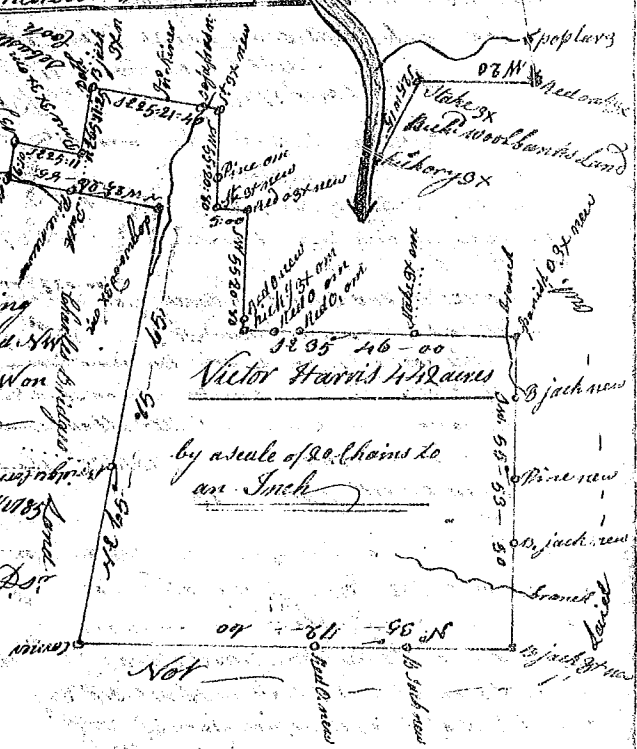

Phil Pearson Sr