

John Thomas Esq. Commissioner of Locations
 dated the 17 day of Nov. 1784 I have Admeasured and
 laid out unto Wm Tiller a Tract of Two Hundred
 Acres of Land Situate in Ninety six District
 West of the Ancient Boundary on Rocky Creek
 of Enoree River, Bounding Boundaries to the NW
 on Land laid out to Francis Fulkers & on
 all other sides on Vacant Land and hath
 such Shape and Marks as the Above Plat Represents.
 Surveyed this 27 day of November 1784 Wm Benson, D.S.
 Delivered to Wm Benson, Recorded the 28 February 1785

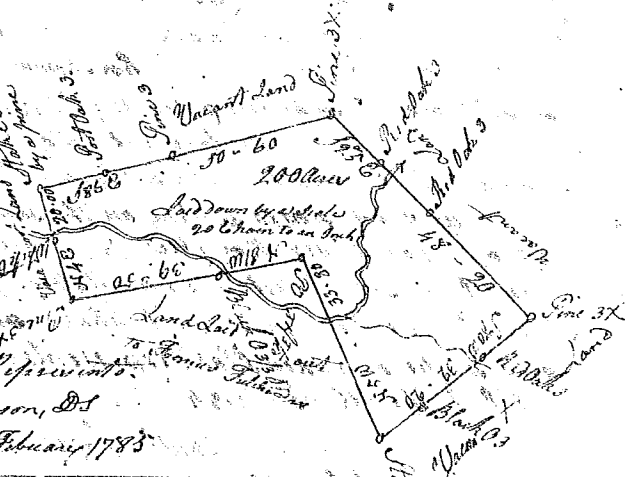

State of S Carolina / Pursuant to a warrant from John
 Thomas Commissioner of Locations dated the 3 day of Feb. 1785
 I have Admeasured and laid out unto John Peck a
 Tract of Two Hundred Acres of Land on both sides of the Ancient
 Boundary Situate in Ninety six District on Golden
 Creek of Enoree River, Bounding on all sides on
 Vacant Land and hath such Shape and marks
 as the P. Plat Represents
 Surveyed the 15 day of February 1785 Wm Benson D.S.
 Recorded the 28 day of February Delivered to Wm Benson

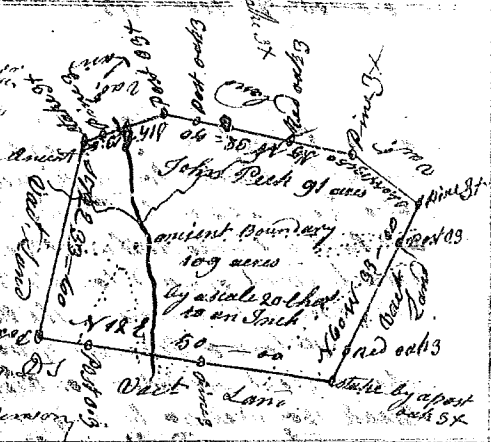

State of S Carolina / Pursuant to a warrant from John Thomas
 Commissioner of Locations dated 28 Dec 1784, I have
 admeasured and laid out unto Henry Barron a tract
 of two hundred acres of Land Situate in Ninety six District
 west of the Indian Boundary on Tallowhatchs River
 dam of middle Tigger River, and a small branch of
 Elisha Thomasons head dam of the said River, Bounding
 on all sides on Vacant Land & hath such Shape
 and Marks as the annexed Plat Represents.
 Surveyed the 7th day of Jan'y 1785 Wm Benson D.S.
 Recorded 28th day Feb 1785

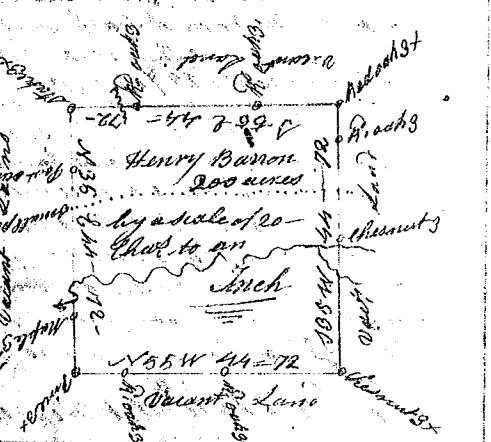

State of S Carolina / Pursuant to a warrant
 from John Thomas Commissioner of
 Locations, I have admeasured and laid
 out unto James Teter a tract of land
 of Six hundred and forty acres situate
 in Ninety six district waters of broad
 River Bounding NW 1/4 on the great
 order or (very near it) Gabriel Tombs
 S.E. on land laid out by Wm. Platters
 NE on Wm Platters & Clendonon's
 all other sides on Vacant Land,
 and hath such shape and
 marks as the annexed plat
 Represents. Surveyed 21 Oct 1784
 Wm Benson D.S.
 Recorded 28 Feb 1785

