

(29)

State of South Carolina Pursuant to a warrant from John Thomas Esq. Commissioner of Locations in Ninety Six District of Saluda River I have admeasured and laid out unto William Blackstock a tract of Land containing one hundred and Ninety Six acres, on Lowdens Creek of Tyger River S. side, below the Indian Boundary, Bounding N & S & W on land Part laid out to 20<sup>th</sup> Smith & Part laid out to John Dunlap, all other sides on vacant Land, and hath such shape and Marks as the annexed Plat represents, Survey, W. H. Martin D.S. 1785  
 Recorded 11<sup>th</sup> Feby. 1785 Jus. Paid Robert Hanna D.S.



State of South Carolina Pursuant to a warrant from John Thomas Commissioner of Locations in Ninety Six District of Saluda River I have admeasured and Laid out unto William Blackstock a tract of Land containing one hundred and thirty three acres on a branch of Tyger River so side, below the Indian Boundary, Bounding N on land laid out to Sam. Hill, S on land laid out to Joseph Pack, all other sides on land laid out the owners, and hath such shape and marks as the above Plat represents, Survey, W. H. Martin D.S. 1785  
 Recorded 11<sup>th</sup> Feby. 1785, by Robt. Hanna D.S.  
 Debit Wm. Blackstock Jus. Paid

State of South Carolina Pursuant to a warrant from John Thomas Commissioner of Locations, I have admeasured and laid out unto James M. Crutcher a tract of two hundred and eighty two acres of Land, situate in Ninety Six District on the waters of Hughes's Creek of Broad River, bounding S & E on Holt Smith's Land, all other sides on land laid out and vacant, and hath such shape and Marks as the annexed Plat represents, Survey, W. H. Martin D.S. 1785  
 Recorded 11<sup>th</sup> Feby. 1785, Debit, Jas. M. Crutcher Jus. Paid

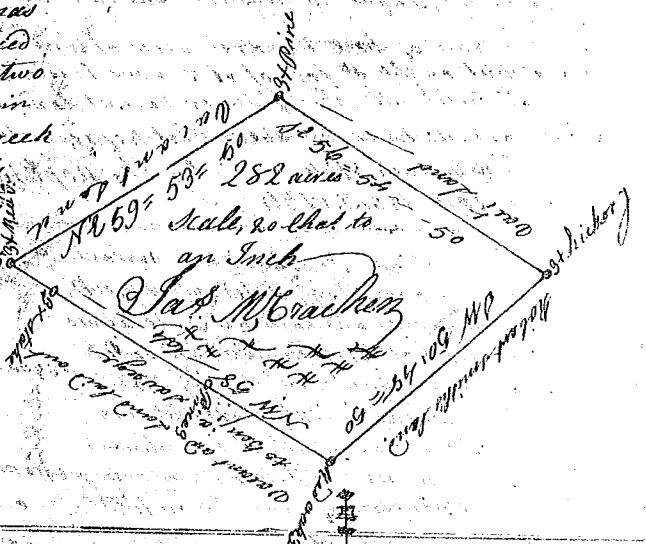

State of South Carolina Pursuant to a warrant from John Thomas Esq. Commissioner of Locations, I have admeasured and Laid out unto William Hunter a tract of thirty two acres of Land, situate in Ninety six District below the ancient boundary on Bush river, waters of Saluda River, bounding N & W on Widow Pindley's line, N & W on Rodels line, S on William Neels line, and on Copps line bounded on all sides, and hath such shape and Marks as the above Plat represents, Survey, J. B. Outh, 1784, by John Martin D.S.  
 Recorded 11<sup>th</sup> Feby. 1785

