

State of South Carolina

(22)

Pursuant to a warrant from John Thomas Esq. Commissioner of locations in Ninety Six District on Saluda River, I have admeasured and laid out unto James ~~Barley~~ a tract of Land containing one hundred and thirty six acres of various Creek below the Indian boundary, bounded S. on land laid out to William Borlase, N.E. on land laid out to James Barry, all other sides on vacant land, and hath such and Marks as the annexed Plat Represents, Survey, &c. Nov. 1784

Recorded 7th Feb. 1785

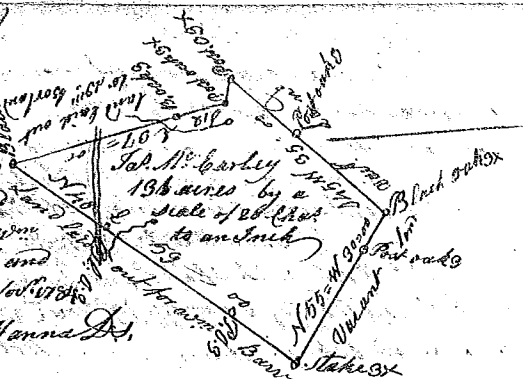

State of South Carolina

Pursuant to a warrant from John Thomas Esq. Commissioner of locations in Ninety Six District on Saluda River, I have admeasured and laid out unto James Deair a tract of Land containing one hundred and fifty acres on the dividing ridge between Ingos and Deair's Creek and on both sides the wagon road leading from Burgess's Mill to Charleston, East of the Indian boundary Bounding S. on Doct. George Hofer's land N.E. on James Montgomery's land & Part on land laid out to John Coulter's land, and hath such shape and Marks as the above Plat Represents, Survey, &c. Oct. 1784

Recorded 7th Feb. 1785



State of South Carolina

Pursuant to a warrant from John Thomas Esq. Commissioner of Locations dated the 21st day Sept. 1784, I have admeasured and laid out unto John Skidub a tract of three hundred and twenty eight acres of land situate in Ninety Six District East of the Indian boundary on the head fork of South fork of Sugar River and branches of Barre creek of said River Bounding S. & E. on land laid out to David Anderson N.E. on vacant land, all other sides on vacant land, and hath such shape and Marks as the above Plat Represents, Survey, the 21st Sept. 1784

Recorded 7th February 1785

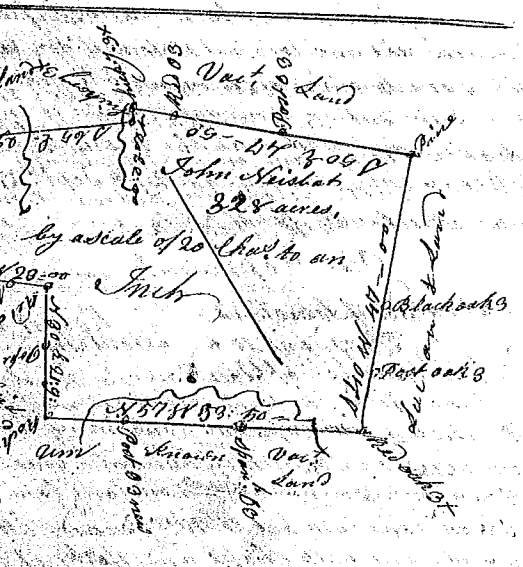

State of South Carolina

Pursuant to a warrant from Esq. Commissioner of Locations dated the 12th day of Sept. 1784, I have admeasured and laid out unto Will. Garrick a tract of one hundred and fifty acres of land, situate in Ninety Six District, East of the ancient boundary on the branches of Sugar River, bounding on all sides on vacant land, and hath such shape and Marks as the annexed Plat Represents, Survey, the 12th Sept. 1784

Recorded 7th Feb. 1785

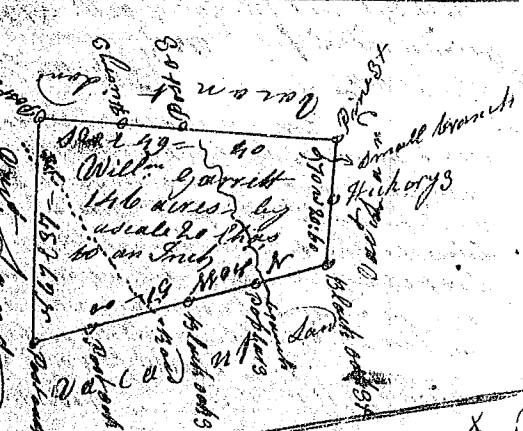

State of South Carolina

Pursuant to a warrant from John Thomas Esq. Commissioner of locations in Ninety Six District on Saluda, I have admeasured and laid out unto John Ford a tract of Land containing one hundred and twenty acres on a small branch of Enoree River, below the Indian bound. Bounding N.E. & NW on land laid out to James Ford N.E. & S. on land laid to John Reed and Moses Casey, all other sides on vacant land, and hath such shape and Marks as the annexed Plat Represents, Survey, 31 Sept. 1784

Recorded 4th Feb. 1785

