

State of Carolina
 Pursuant to a warrant from John Thomas Esq^r
 Commissioner of Locations in the District of the
 Saluda River, I have measured & laid out
 unto John McLintock a tract of land con-
 taining 117 acres, on Crane's branch of Crane
 Creek below the Indian Boundary bounding
 John James Crook's land NW. on the S. John
 McLintock's land, all other sides Vacant Land. &
 and hath such shape & marks as the annexed
 plat represents surveyed the 15th July 1784
 Recorded the 6th Jan^y 1785
 Return'd to (Benjⁿ) Helgore

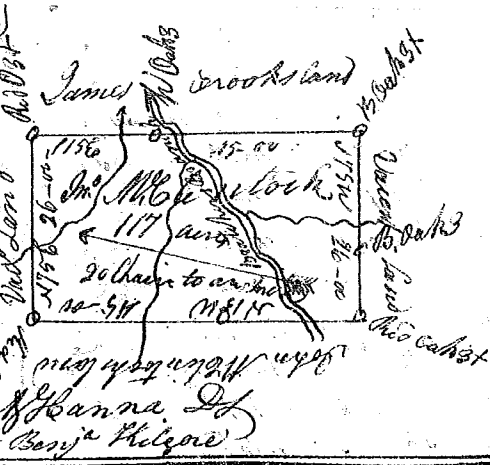

State of South Carolina
 Pursuant to a warrant
 from John Thomas Esq^r Com-
 missioner of Locations in the
 Six District of the Saluda River
 I have measured and laid out
 unto John Roberts a tract of
 land containing two hundred
 and ten acres on Giddens Creek
 below the Indian Boundary
 bounding S. 1/2 on land laid
 out to Joshua Rowland & Est.
 on land laid out to Herman Davis
 and one Valentine and N. 1/2 on land laid out to W. William and Dan Davis
 and all sides on Vacant land and hath such shape and marks as the above
 plat represents surveyed the 21st Day of December 1784 Robert Helgore Esq^r
 Recorded the 6th Jan^y 1785 (Delivered to Joshua Rowland)

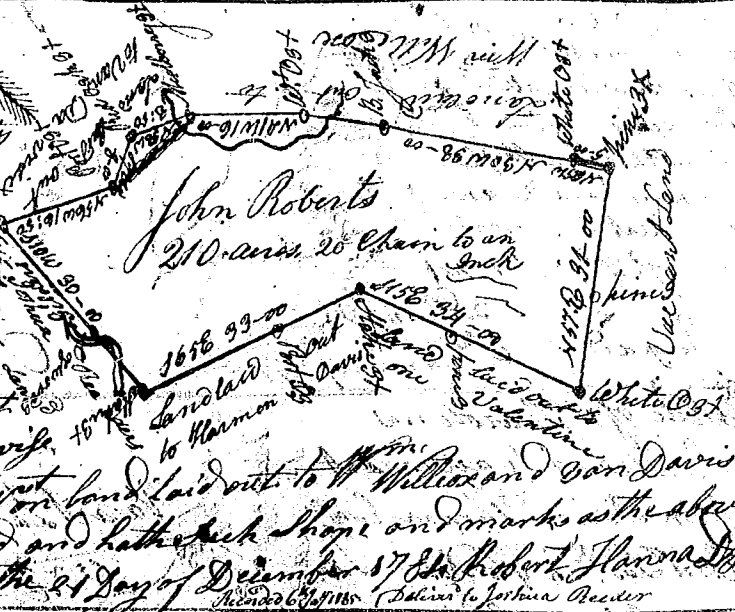

State of South Carolina Pursuant to a warrant
 from John Thomas Esq^r Commissioner of Locations
 in the Six District of the Saluda River I have
 measured and laid out unto John Roberts a tract of
 land containing one hundred & fifteen acres on a branch of
 Indian Creek called the long Branch below the
 Indian Boundary bounding S. 1/2 on land claimed
 by John Gray and all other sides on Vacant
 Land and hath such shape and marks as
 the above plat represents surveyed the
 21st Day of Decem^r 1784 Robert Helgore Esq^r
 Recorded the 6th Jan^y 1785 (Delivered to Joshua Rowland)

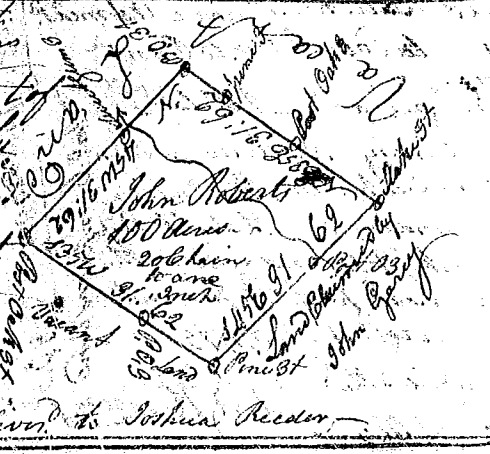

State of South Carolina
 Pursuant to a warrant from John Thomas
 Esq^r Commissioner of Locations I have ac-
 measured & laid out unto James Hawkins
 a tract of one hundred & thirty four acres and
 a half of land situate in the District below
 the line on Waters of Crane's Creek, bounding
 S.W. on land laid out, all other sides on
 Vacant Land & hath such shape &
 marks as the annexed plat represents
 Surveyed the 2nd Oct. 1784
 Recorded the 6th Jan^y 1785
 Benⁿ Glenn Esq^r

