

State of Carolina Pursuant 279

Pursuant to a warrant from John Thomas Esq. Com. Locations in 96 Dist. No. of Saluda River dated the 25th Oct. 1784. I have measured & laid out unto Sargent Gamble a tract of one hundred acres of land situated in 96 District No. 66 Saluda River below the ancient Boundary on fair forest creek waters of Sugar River bounded NW by Petergo's vacant lands & by Elisha Ford's land on the other sides and hath such shape & marks as the annexed plat represents Survey this 27th Oct. 1784

Recorded the 27th Dec. 1784 Delivered to Thos. Farrow

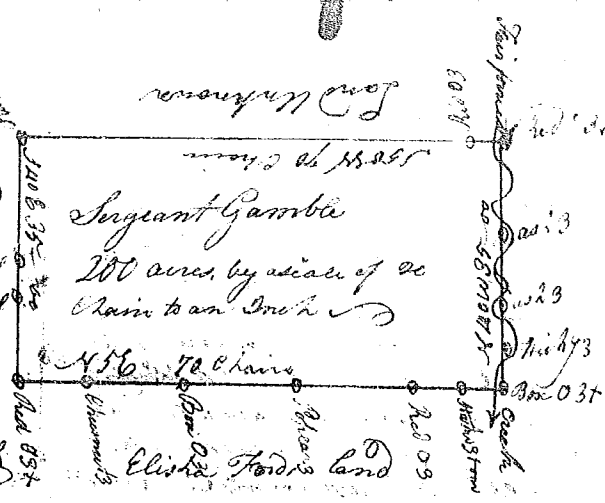

State of Carolina Pursuant to a warrant from John Thomas Esq. Com. Locations in 96 District No. of Saluda River dated the 25th Oct. 1784. I have measured & laid out unto James Washburn a tract of one hundred acres of land situated in Ninety six District on the N. side of Saluda River below the ancient Boundary on White Branch waters of Saluda River bounded on all sides by vacant land and hath such shape & marks as the annexed plat represents Survey this 27th Oct. 1784

Recorded the 28th Dec. 1784 Delivered to Thos. Farrow

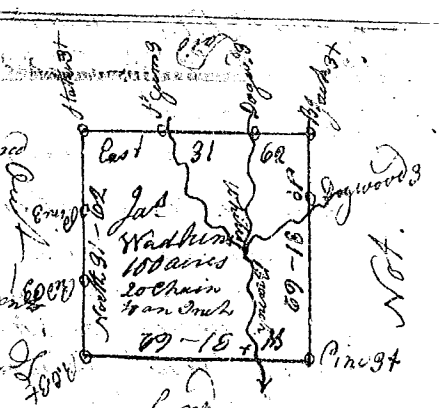

State of South Carolina

Pursuant to a warrant from John Thomas Esq. Com. Locations in 96 District No. of Saluda River dated the 25th Oct. 1784 I have measured & laid out unto Ethelred King a tract of one hundred acres of land situated in 96 District on the north side of Saluda River below the ancient Boundary on waters of Buffalo creek bounded on all sides by vacant land & hath such shape & marks as the annexed plat represents Survey this 27th Oct. 1784

Recorded the 28th Dec. 1784 Delivered to Thos. Farrow

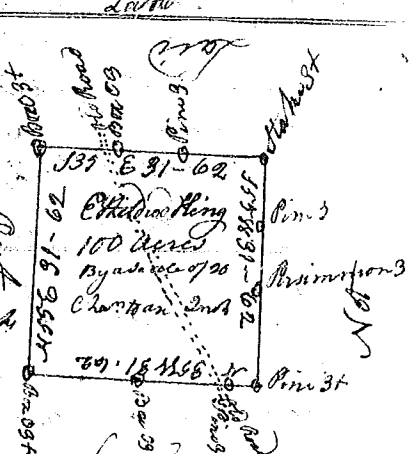

State of S. Carolina Pursuant to a warrant from John Thomas Esq. Com. Locations in 96 District No. of Saluda River I have measured & laid out unto Christopher Rhodes a tract of land containing 100 acres on a small branch of White Branch joining the wagon Road leading from Tyger River to Charleston & east of the Old Boundary bounding on all sides by vacant land & hath such shape & marks as the annexed plat represents Survey this 29th Dec. 1784

Recorded the 30th Dec. 1784

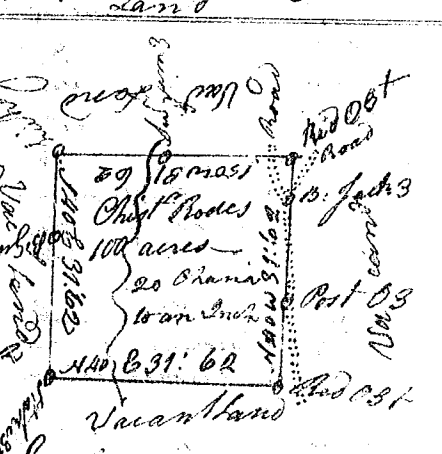

Delivered to Mr. Robt. Hanna

Robert Hanna
J. Farrow