

State of South Carolina
 Pursuant to a warrant from
 John Thomas Esq. Com. of Surveys
 dated the 6th day of August 1784
 I have admeasured & laid out
 unto Aaron Neal a Tract of land con-
 taining one hundred & forty acres
 Situate in Ninety Six District
 East of the Old Boundary on both
 sides of Thickety Creek of Broad
 River, Bounding S.W. on Vacant
 Land & James Calks Land
 all other sides on Vacant Land
 and hath such form & marks
 as the annexed plat Represents
 Survey'd the 25th day of Sept. 1784
 Geo. Salmon Esq. Sur.

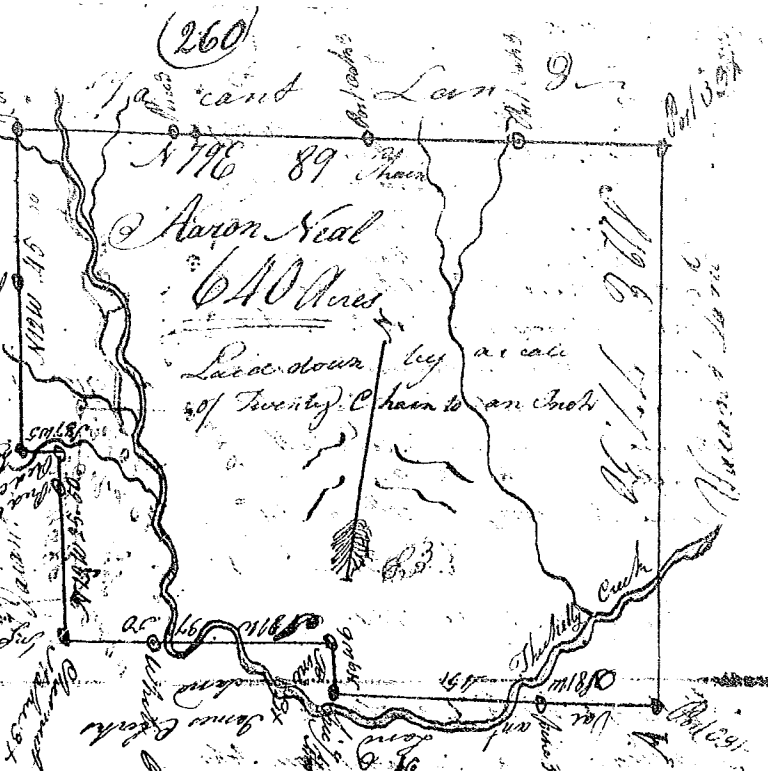

State of South Carolina
 Pursuant to a warrant from John Thomas Esq. Com.
 of Surveys dated the 11th day of Sept. 1784. I have admeasured
 and laid out unto David Harrington a Tract of land
 containing one hundred acres Situate in Ninety Six
 District East of the Old Boundary on both sides of
 Thickety Creek of Broad River Bounding N.W.
 on James Calks Land all other sides on Vacant Land and hath
 such form & marks as the annexed plat Represents
 Survey'd the 24th day of Sept. 1784 Geo. Salmon Esq. Sur.

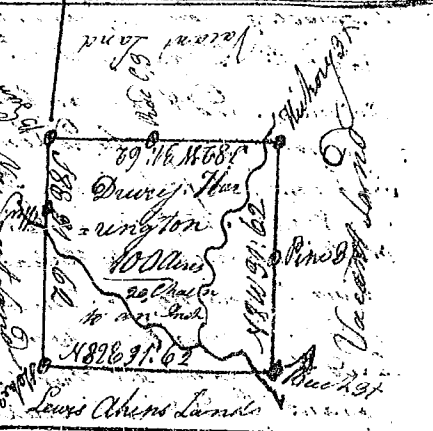

State of South Carolina Pursuant to a warrant
 from John Thomas Esq. Commissioner of Surveys
 dated the 29th day of August 1784. I have admeasured
 and laid out unto Thomas Tomner a Tract of land
 containing one hundred & forty three acres Situate
 in Ninety Six District East of the Old Boundary on
 both sides of Cherokee Creek of Broad River, Bounding
 on all sides on Vacant Land, and hath such form
 and marks as the annexed plat Represents
 Survey'd the 11th day of Sept. 1784
 George Salmon Esq. Sur.

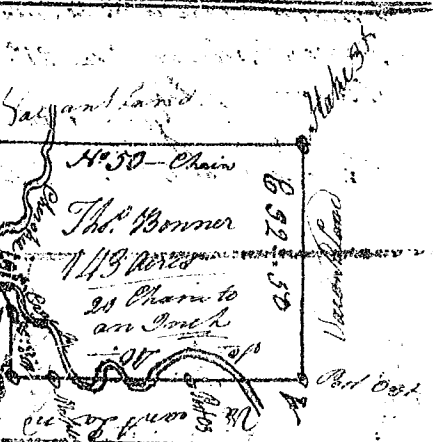

State of South Carolina
 Pursuant to a warrant from John Thomas Esq. Com.
 of Surveys dated the 25th day of Sept. 1784. I have admeasured
 and laid out unto William Cooper a Tract of land con-
 taining one hundred & sixty acres. Situate in Ninety
 Six District East of the Old Boundary, on both sides of
 Thickety Creek of Broad River, Bounding S.W. on land laid
 out for Joseph Tanner all other sides on Vacant Land
 and hath such form & marks as the annexed plat Re-
 presents Survey'd the 6th day of Sept. 1784
 Geo. Salmon Esq. Sur.

