

State of South Carolina

(241)

Pursuant to a warrant from John Thomas Esq. Commissioner of Locations for 96 District No. of Saluda River dated the 12th of July 1784. I have admeasured & laid out unto John Lark a tract of Land containing Forty acres. Below the Ancient Boundary on the North Bank of Great Saluda River Binding N 25 W on Phil. Waters land & 80th S W on John Lark's land & hath such shape & marks as the annexed plat Represents Survey of the 8th of Sept. 1784

Recorded the 13th Dec. 1784

by James Seaborn D.S.

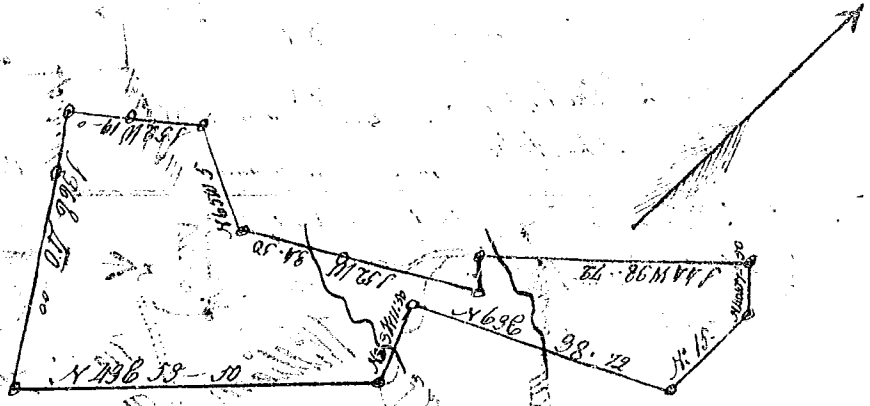
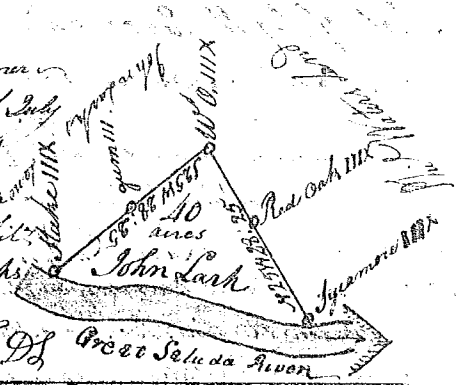

State of South Carolina 96 Dist. Pursuant to a warrant from Directed by John Thomas Esq. Commissioner of Locations for the Dist. of the North side of Saluda River I have surveyed & laid out unto Richard Saunders a tract of Land containing 400 acres Situated lying Spring below the Ancient Boundary line on both sides of Buck Creek bounded on all sides by Vacant Land & hath such shape & marks as the annexed plat Represents Survey of the 8th of Oct. 1784

Recorded the 13th Dec. 1784

by James Seaborn D.S.

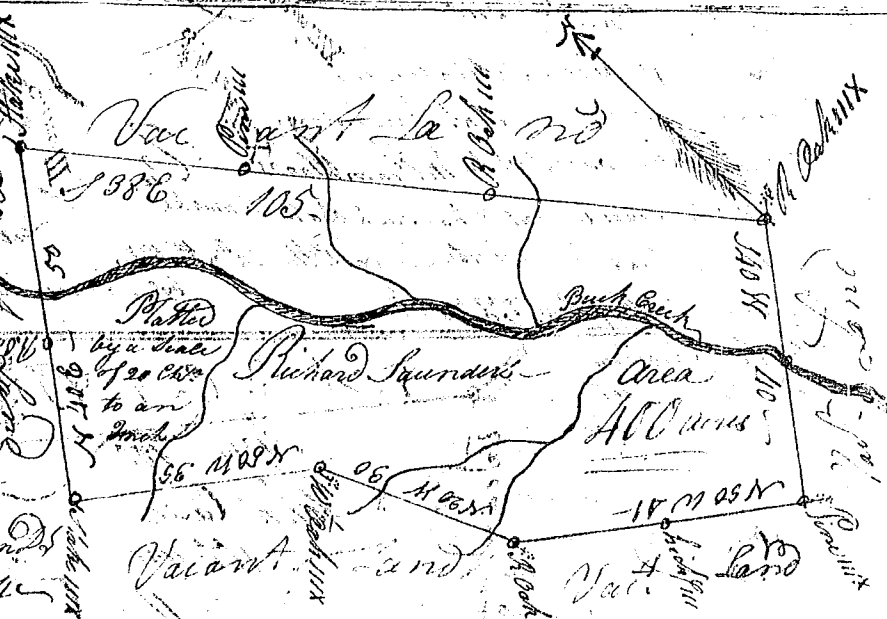

State of South Carolina 96 Dist. Pursuant to a warrant to me Directed by John Thomas Esq. Commissioner of Locations for the Dist. of the North side of Saluda River I have surveyed & laid out unto William M. Dowd a tract of land containing 100 acres Situated lying & being below the Ancient Boundary line on both sides of a Patent including a mill seat & mill throug by the Name of Warrants mill vacant on every side and hath such shape & marks as the Annexed Plat Represents Survey of the 7th of Sept. 1784

Recorded the 13th Dec. 1784

by James Seaborn D.S.

