

State of South Carolina

1899

Pursuant to a warrant from John Thomas Esq. Commissioner of Locations dated 28th Sept. 1784 I have Admeasured & laid out unto Thomas Evans a tract of land containing six thousand and forty acres. Situate in Ninety Six District East of the Old Indian Boundary, on both sides of Obids Creek of Sacolet River. Bounding on all sides on Vacant Land, and hath such shape & marks as the annexed plat represents. Survey this 1st of Oct. 1784

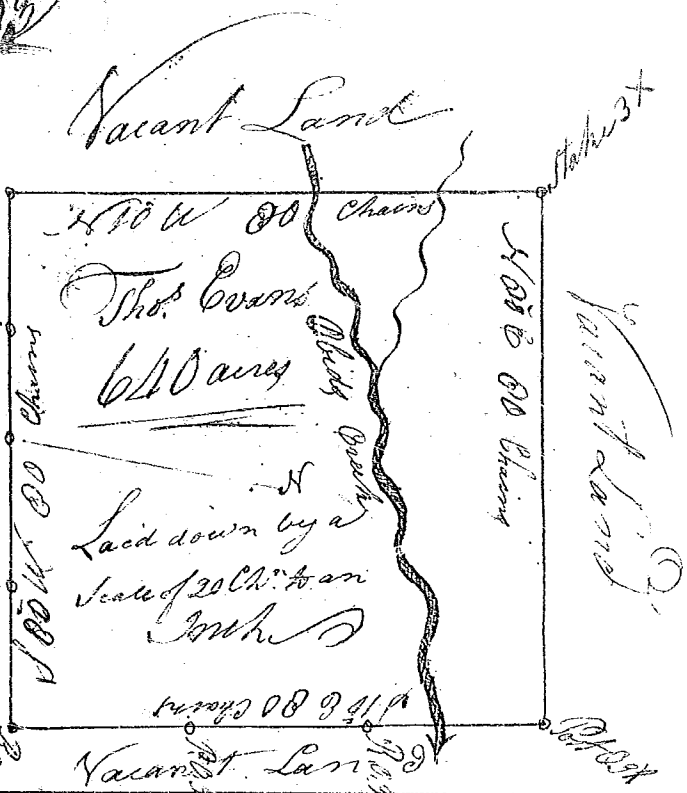

Recorded the 6th Oct. 1784
Geo. Salmon Esq.

State of South Carolina

Pursuant to a warrant from John Thomas Esq. Commissioner of Locations dated the sixth day of July 1784, I have Admeasured and laid out unto George Hite a tract of five hundred acres of land situate in Ninety Six District, West of the Ancient Boundary line, on both sides of the main creek of Saluda River. Bounding on all sides on Vacant Land, and hath such shape & marks as the annexed plat represents. Survey this 28th July 1784
W. Benson Esq.
Recorded this 15th day of Oct. 1784

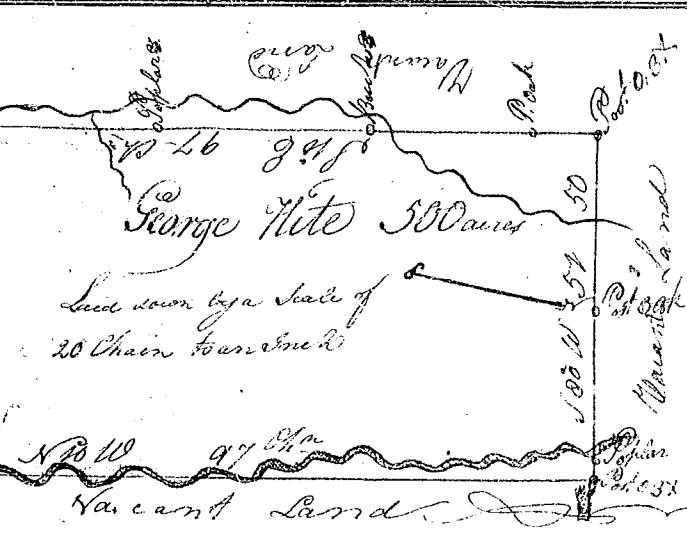

State of South Carolina

Pursuant to a warrant from John Thomas Esq. Commissioner of Locations dated sixth day of July 1784 I have Admeasured and laid out unto George Hite a tract of Five Hundred acres of land situate in Ninety Six district West of the Ancient Boundary line on the Paddy fork of Paddy River. Bounding West & E. on land Not known, and all other sides Vacant Land and hath such shape and marks as the annexed plat represents. Survey this 28th July 1784

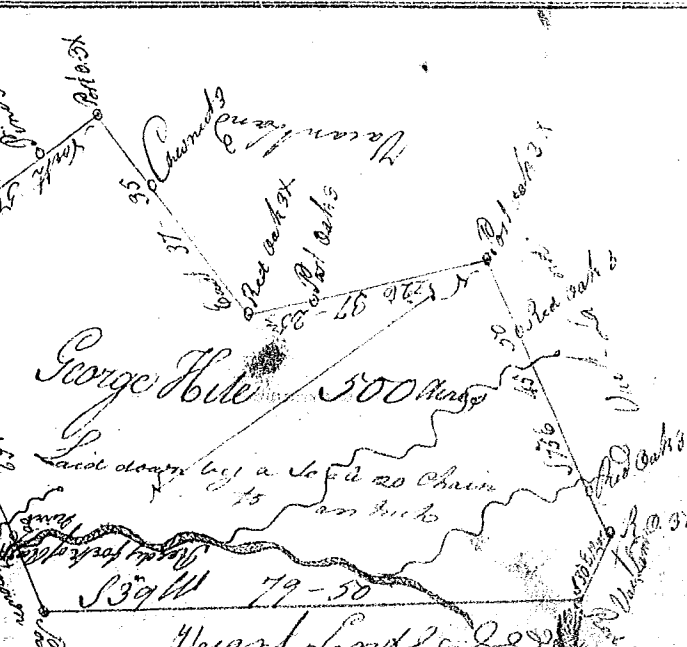

Recorded the 15th of Oct. 1784
W. Benson Esq.