

State of South Carolina Ninety Six District

154

On the East side of the Ancient Boundary

Pursuant to a warrant from

John Thomas Esq. Commissioner of

Locations on the N. side of Saluda

dated the 1st day of June 1784, I have

admeasured and laid out unto Charles

Smith a Tract of Land containing four

Hundred acres lying on a small

Branch of a fair forest called Culbut

sons Branch, Waters of Broad River

Bounded to the N.E. by James Tilletts

land all other sides Vacant, and hath

such shape and marks as the

annexed plat Represents. Surveyed

This 10th day of Aug. 1784 P. Waters D.

Recorded the 24th Sept. 1784

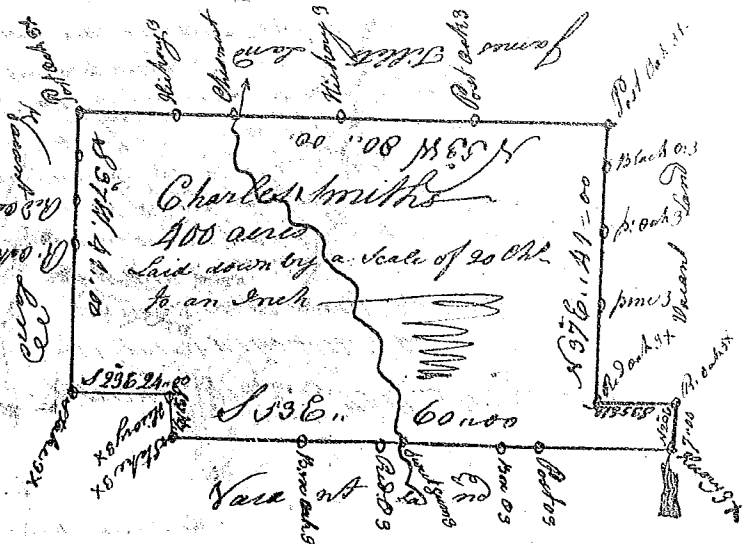

State of S. Carolina Ninety Six District

On the East side of the Ancient Boundary line

Pursuant to a warrant from under the hand and seal

of John Thomas Esq. Commissioner of Locations bearing

date 1st June 1784, I have admeasured and laid out unto

John Smith a Tract of Land containing two Hundred

acres lying on a small Branch of Dutchmans Crak bounded

on all sides on Vacant Land, and hath such shape

and marks as the annexed plat Represents.

Surveyed June 24th 1784 P. Waters D.

Recorded the 24th Sept. 1784

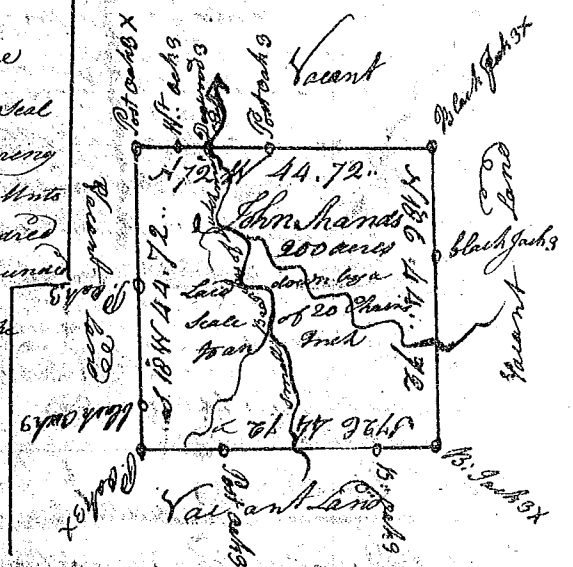

State of South Carolina Ninety Six District

On the East side of the Ancient Boundary

Pursuant to a warrant from John Thomas Esq.

Commissioner of Locations dated for the North side

of Saluda River dated 6th of Sept. 1784, I have ad-

measured and laid out unto Hugh M. Vesp a tract

of Land containing two Hundred and Eighty and

four lying on Little River bounded to the North

and E. by John Rogus, to the West by Richard

Neighbours, and to the S.W. by Robert McFisland

and Nehemiah Frankland & hath such

shape and marks as the annexed plat Repre-

sents. Surveyed 10th of Sept. 1784 Certified

Wm. Thomson

Recorded the 24th Sept. 1784

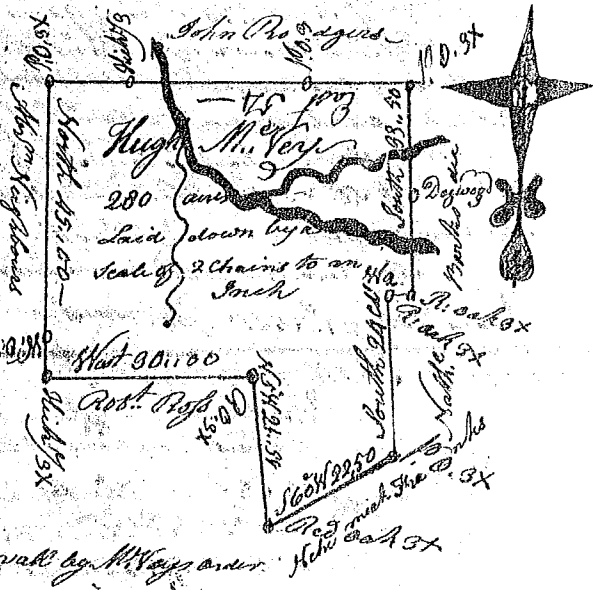

Delivered to Bailey Derrall by M. Vesp and W. Thomson