

South Carolina

(120)

Pursuant to a warrant to me directed under the hand and seal of John Tho^o Esq^r Commissioner of Locations for Ninety six district north of Saluda River, Dated the 29th July 1784, I have Admeasured and laid out unto David McDowal a tract of 200 acres of land, Situate Lying and Being in Ninety six District, on the Waters of South fork of Toccolet River. Below the Indian Old Boundary, Bounding on the S.W. and N.W. an Emory Granted to Ephraim Mitchell, and on the S.E. on lands lands Granted to William Dickson, all other sides on Vacant land, and hath such shape form and marks as the Annexed plat Represents. —
 Survey^d the 10th day of August 1784
 Thomas Lewis Esq^r
 Recorded the 6th of Sept^r 1784

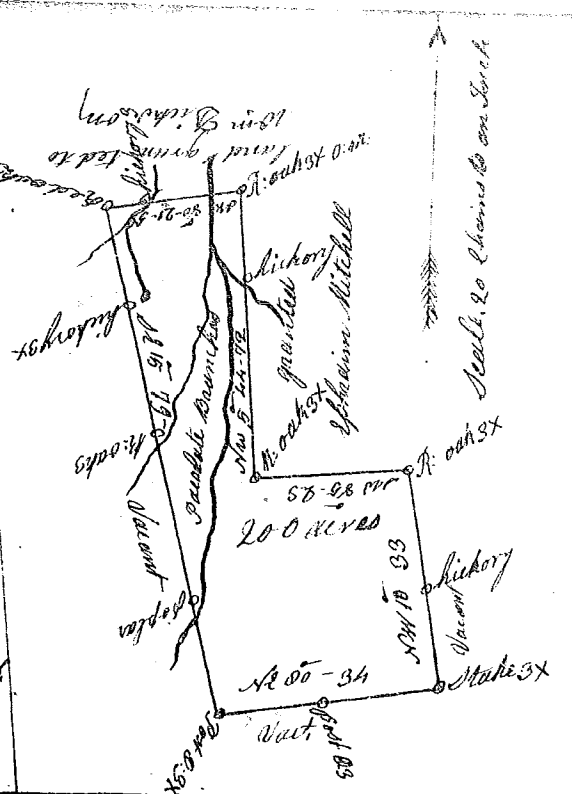

State of South Carolina 96 dist^t

Platted by a scale of 20 Chain to an Inch

Pursuant to a warrant to me directed by John Thomas Esq^r Commissioner of Locations for the district of the North side of Saluda River, I have Surveyed and laid out unto Henry M. Wood a Tract of land Containing 400 Acres, Situated Lying and Being above the Ancient Boundary Line, on both sides of North fork of Saluda river, Bounded N. E. by William Goodette's Land all other sides Vacant and hath such shape and marks as the Annex^d plat Represents
 Survey^d by me the 25th May 1784
 Recorded the 6th day of August 1784
 James Laborn Esq^r

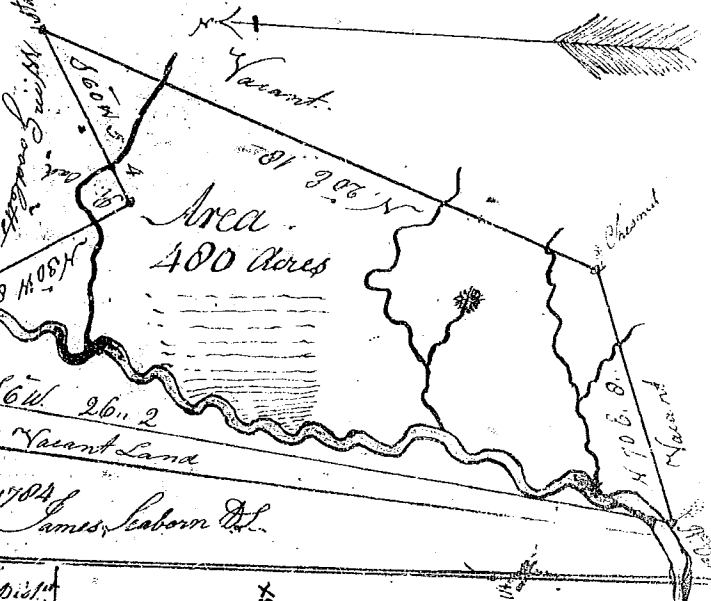

State of South Carolina Ninety six Dist^t

On the East side of the Ancient Boundary and Pursuant to a warrant from John Tho^o Esq^r Commissioner of Locations on the north side of Saluda River, Bearing date the 20th day of July 1784, I have Admeasured & laid out unto William Smith a Tract of land containing two Hundred and fifty Acres Lying and Being on the North fork of Dutchmans Creek, Bounded to the East by said W^m Smiths Land and Thorntons Land, To the north by Abraham Moors Land, Old lines & Isaac Pattons Land Westwardly by Old lines and W^m Moors Land, & to the South by the said W^m Smiths Land, and hath such other shape & marks as the Annexed plat Represents
 Survey^d July 20th 1784
 J. W. Waters Esq^r
 Recorded the 6th Sept^r 1784

