

State of South Carolina (119)

Pursuant to a warrant from John Thomas Esq. Commissioner of Locations in Ninety Six District No. of Saluda River bearing date 24th May 1784. I have Admeasured and laid out unto Samuel Roseman a tract of land containing one hundred acres on Saluda River above the Indian Boundary, bounded S, W, and E, by said River and on all other sides on Vacant Land and hath such shape and marks as the above plat Represents. Surveyed the 3rd July 1784 Robt. Hammond. Recorded the 1st Sept. 1784

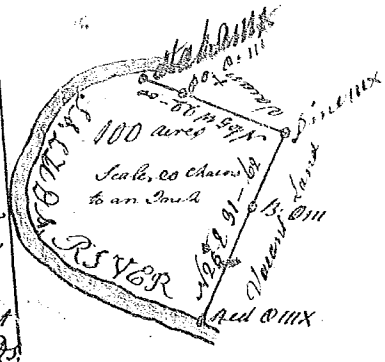

State of South Carolina

Pursuant to a warrant from John Thomas Esq. Commissioner of Locations dated the sixteenth day of August 1784 I have admeasured and laid out unto James Wyatt a tract of land containing two hundred acres situate in Ninety Six District on both sides of Peters Creek of Saluda River including the high Shoals on D. Creek East of the Old Indian Boundary, bounding on all sides on Vacant Land, and hath such shape and marks as the above plat Represents. Surveyed the 30th day of August 1784. George Salmon Surveyor. Recorded the 1st day Sept. 1784 Deliv^d to James Wyatt.

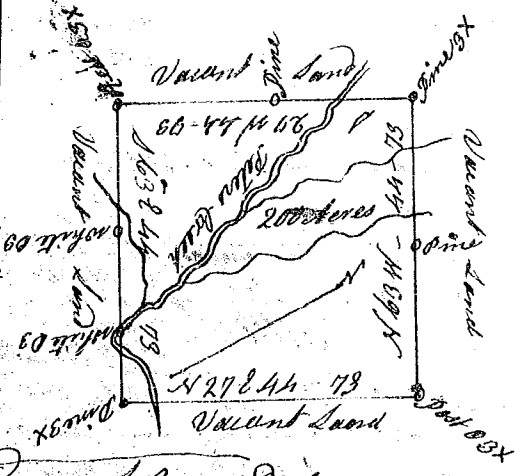

South Carolina

Pursuant to a Precept Directed under the hand and seal of John Wrenn Esq. Deputy Surveyor General, Bred the 3rd day of December 1771 I have Admeasured and laid out unto John Patten three Hundred acres of land in Owen County, Virginia as lying and being on the South side of the South fork of Wygan River and bounded Northward by said River, and Westward by lands called George Brutons and Eastward by David Patten's land and bounded all other sides on Vacant Land, and hath such shape form and marks as the above Plat Represents.

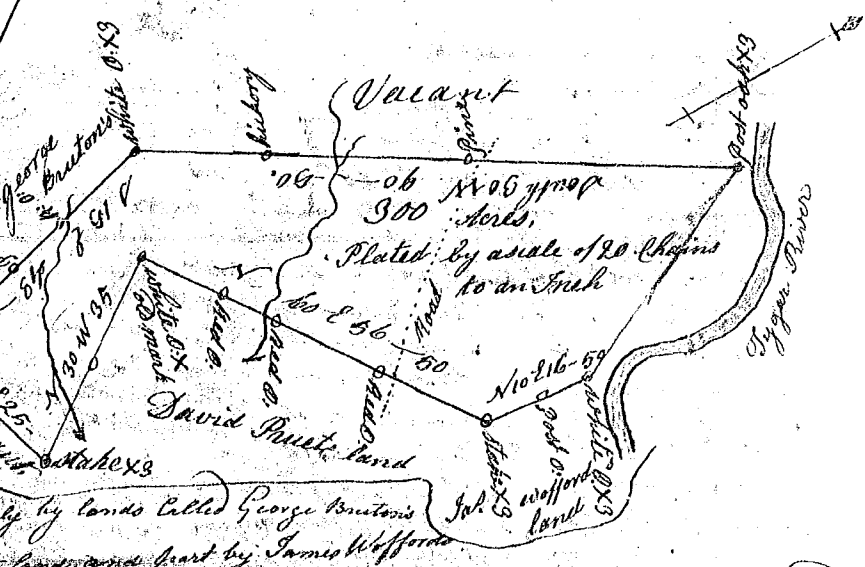

Certify Under my hand this the 27th day of April 1772. James Wofford Esq. Recorded the 6th day of September 1784