

State of South Carolina Pursuant to a warrant from John Thomas Esq. Commissioner of Locations dated May the 21st 1784 I have admeasured and laid out unto James Blasingame a Tract of Land containing Two Hundred and fifty Acres situate in Ninety six District West of the old Boundary line on the N. side of Saluda River about two Miles above the high Shoals bounding on all sides Vacant Land, and hath such form and as the above Plat represents Surveyed the 28th of May 1784 Recorded the 27th of July 1784

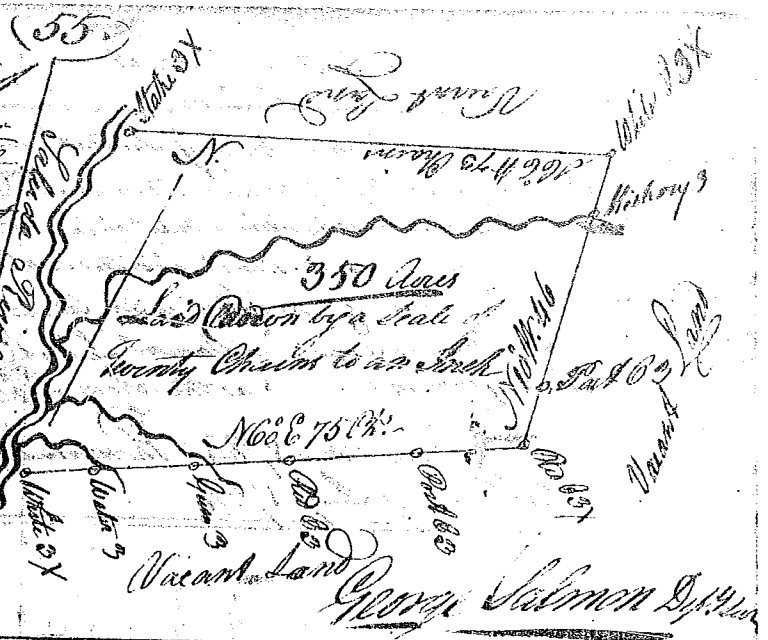

State of South Carolina Pursuant to a warrant from John Thomas Esq. Commissioner of Locations dated May the 21st 1784 I have admeasured and laid out unto Tobias Proctor a Tract of Land containing Two Hundred Acres situate in Ninety six District West of the old Boundary on both sides of S. Tigar River bounding NW. of Land laid out for Henry James all other sides on Vacant Land and hath such form and marks as the above Plat represents Surveyed the 5th of June 1784 Recorded the 27th of July 1784

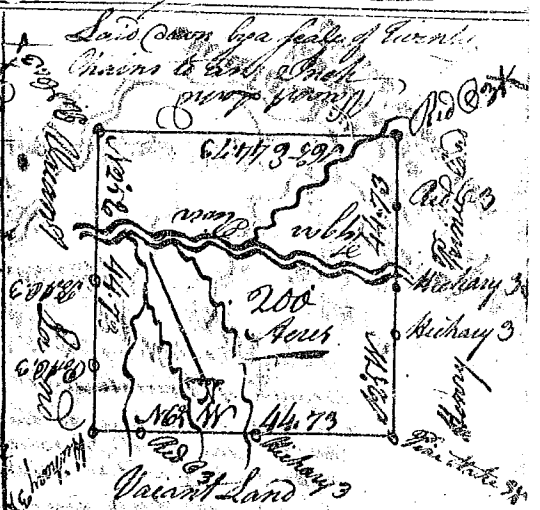

State of South Carolina Pursuant to a warrant from John Thomas Esq. Commissioner of Locations dated May the 21st 1784 I have admeasured and laid out unto James White a Tract of Land containing five Hundred Acres situate in Ninety six District on both sides of Criggle Creek of Ruddy River near the head of said Creek West of the old Indian Boundary bounding S.E. on Land laid out for William Ford all other sides on Vacant Land and hath such form and marks as the above Plat represents Surveyed the 11th day of July 1784 Recorded July the 27th 1784

