

State of South Carolina
 Pursuant to a warrant from
 John Thomas Esq. Commissioner of locations
 dated the 2^d of May 1784. I have ad-
 measured & laid out unto Gabriel Moffett a
 tract of land containing two hundred acres
 situate in Ninety six District on both sides
 of Checharoa River of Saluda, about two miles
 above the Town House, bounding on all
 sides by vacant Land, and hath such
 shape & marks as the above plat
 represents.
 Surveyed June 2^d 1784
 Geo. Salmon D.S.
 Recorded the 6th July 1784
 Delivered to Maximilian Connor

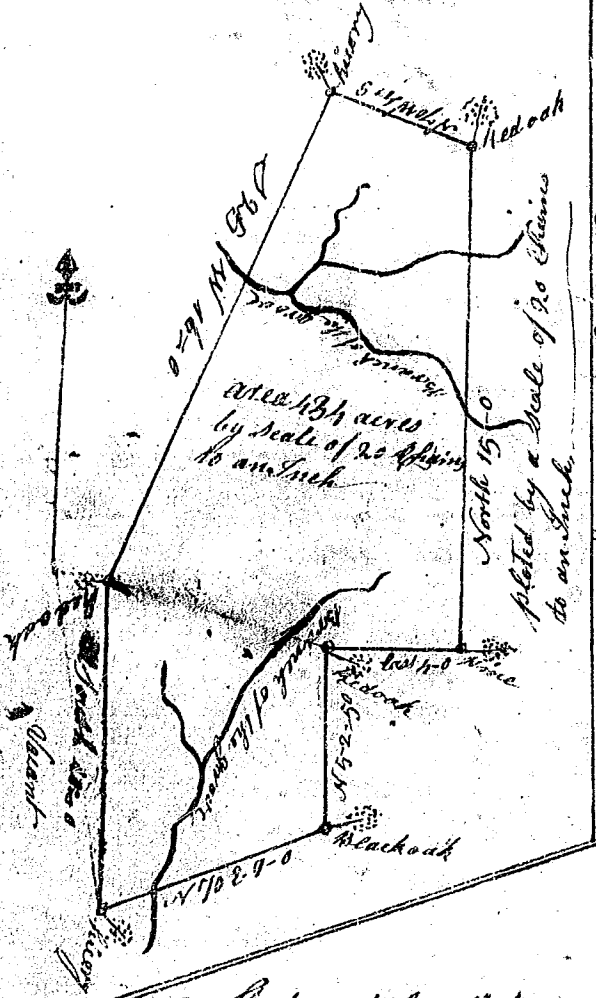

State of South Carolina
 Pursuant to a warrant to me
 directed by John Thomas Esquire Commissioner
 of locations for the North side of Saluda I have
 Surveyed, & laid out unto James Seaborn a
 tract of land containing 13 1/4 acres, situate lying
 Spring above the old Indian Boundary, on the
 Golden Grove bounded westwardly by John McQuens
 Land on the north by Benjamin Rivers Land and hath
 such shape & marks as the above plat represents
 Surveyed & Certified to me this 22^d of May 1784
 James Seaborn D.S.
 Recorded the 17th July 1784



State of South Carolina
 Pursuant to a warrant from John Thomas
 Esq. Commissioner of locations dated 2^d of May 1784 I have admeasured
 & laid out unto Bayley Anderson a tract of land containing two hundred
 fifteen acres situate in 96 District west of the old Indian Line, on both
 sides of Checharoa River of Saluda bounding S. on lands laid out for Ga-
 briel Moffett, all other sides vacant, & hath such form & marks as the
 above plat represents.
 Surveyed the 2^d June 1784
 Recorded the 6th July 1784
 Geo. Salmon D.S.