

State of South Carolina
 Pursuant to a warrant to me directed by John Thomas Esq^r for the north side of Saluda I have surveyed and laid out unto William Young a tract of land containing 600 acres, situated lying and being above the old Indian boundary on Needy River bounded on every side by vacant land and hath such shape & marks as the above plat represents.
 Surveyed & testified by me this 25th of May 1784
 James Auborn D^y
 Recorded the 6th July 1784
 Delivered to Mess^{rs} Connor

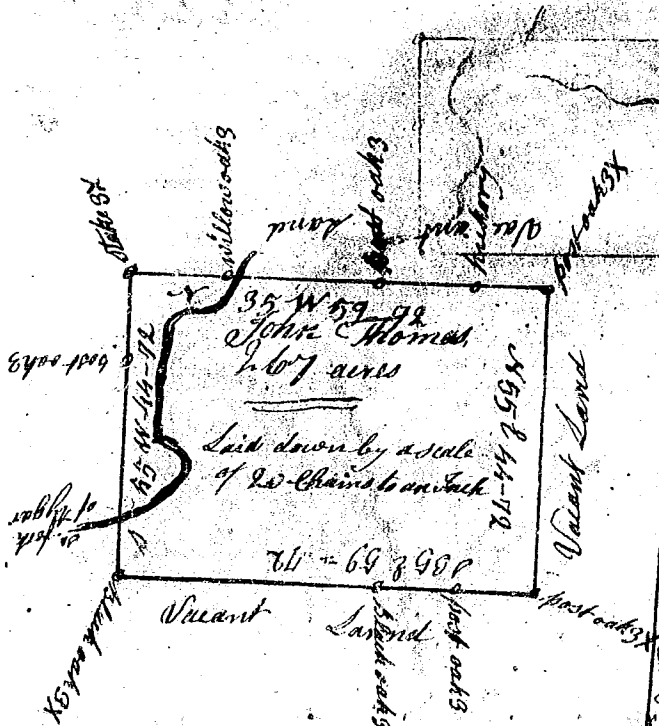

State of South Carolina
 Pursuant to a warrant from under the hand & seal of John Thomas Esq^r Commissioner of Locations on the north side of Saluda river bearing date the first day of June 1784 I have admeasured & laid out unto John Thomas a tract of land lying & being on both sides of the south fork of Needy River above the old Indian boundary, and hath such shape form & marks as the above plat represents.
 Surveyed & testified by me this 8th day of June 1784
 B. Watery D^y
 Recorded the 9th July 1784
 Delivered to Mess^{rs} Noble

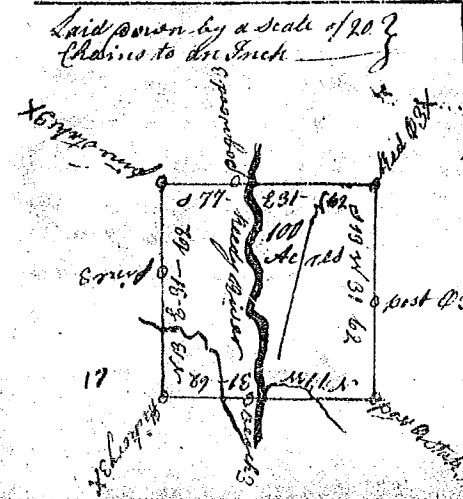

State of South Carolina
 Pursuant to an warrant from John Thomas Esq^r Commissioner of Locations dated the 9th of June 1784 I have admeasured and laid out unto Abraham Case a tract of land containing one hundred acres situated in ninety six pistrict west of the old Indian Boundary on both sides of Needy River about one mile above the big cain creek bounded on all sides by vacant land, and hath such form and marks as the above plat represents
 Surveyed the 17th of June 1784
 Recorded the 2nd July 1784