

South Carolina
 Pursuant to a warrant to me directed under the hand & seal of John Thomas Esq. Commissioner of Location in the District North of Saluda River bearing date the 27th day of May 1734 I have Admeasured & laid out unto David Milling & Co. a tract of Land containing Six hundred & forty one Acres situated in the district aforesaid lying and being on the West side of the Waters of Reddy River bounded the Westward by an Land laid out unto David Milling & Co. on all other sides by vacant Land, and hath such shape form & marks as the above plat represents
 Surveyed on the 27th day of May 1734
 Thomas Lewis Esq.

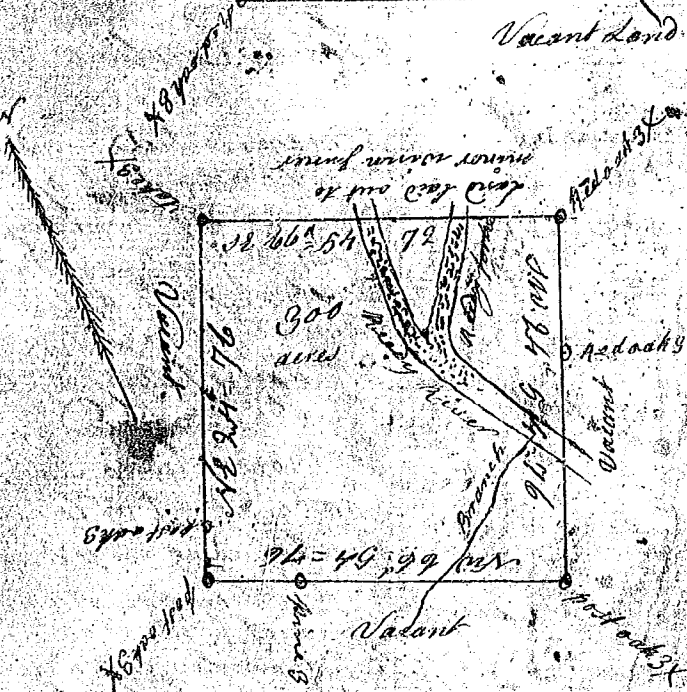

South Carolina
 Pursuant to a warrant to me directed under the hand & seal of John Thomas Esq. Commissioner of Location in the District North of Saluda River bearing date the 27th day of May 1734 I have Admeasured & laid out unto John Winthrop a tract of Land containing three hundred acres situated on the district aforesaid lying and being on both sides of Reddy River & Reddy fork of Saluda bounded on the West by Land laid out unto John Winthrop all other sides by vacant Land and hath such shape form & marks as the above plat represents
 Surveyed on the 28th day of May 1734
 Thomas Lewis Esq.

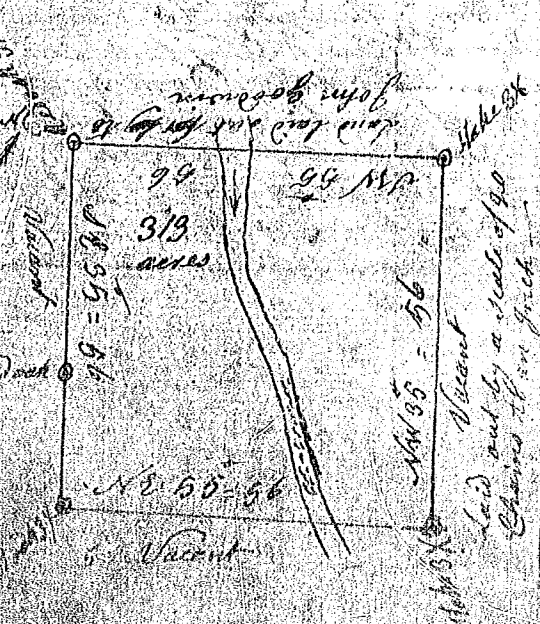

South Carolina
 Pursuant to a warrant to me directed under the hand & seal of John Thomas Esq. Commissioner of Location in the District North of Saluda River bearing date the 27th day of May 1734 I have Admeasured and laid out unto David Milling & Co. a tract of Land containing three hundred & thirteen acres situated in the district aforesaid lying & being on Reddy river of Saluda the waters on the West by Land laid out unto John Winthrop on the other sides by vacant Land and hath such shape form and marks as the above plat represents
 Surveyed on the 26th day of May 1734
 Thomas Lewis Esq.