

De. the plat. to Genl. Winn

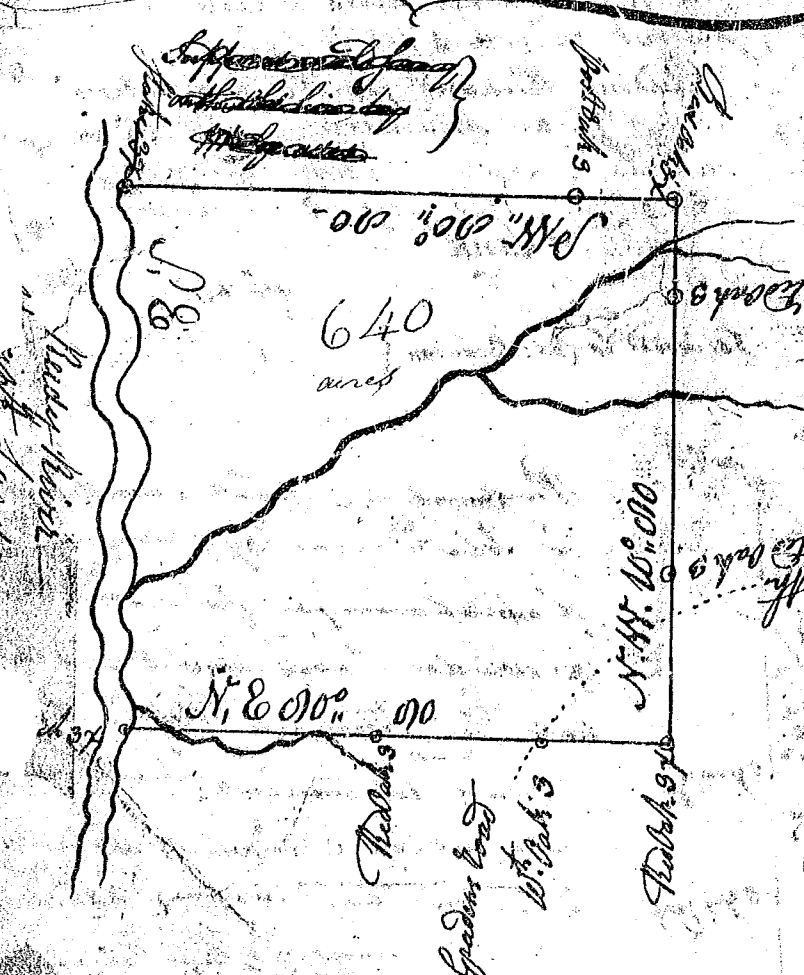

De. the plat. to Genl. Winn

Pursuant to a Warrant directed to me by John Thomas Esqr. Comr. of Locations for the District N. Ward of Solada I have Surv. & Laid out unto John Minns Esqr. a tract of Land containing Six & Forty Acres situated & being on Ruddy River bounded on all sides by & hath such staked shafts, & Marks as the Above Represent

Surv. & Certified by me the 22<sup>d</sup> May 1784

C. W. Lewis

The Above River is not navigable & above the Indian line

Pursuant to a Warrant directed by John Thomas Esqr. Commissioner of the for the District N. Ward of Solada Six Acres I have Surv. & Laid out & Selling a tract of Land containing Six Acres situated lying & being on Ruddy River Indian bounded to the N. by an Old Survey on the N. of Mr. Gradens, the E. & S. by such shafts & marks such shafts as the Above Represent

Surv. & Certified by me the 22<sup>d</sup> May 1784

C. W. Lewis