

In witness whereof, I, the said Master in and for the County aforesaid, under and by virtue of the aforesaid decree, have hereunto set my hand and seal this fourth day of January in the year of our Lord eighteen hundred and eighty six and in the one hundred and tenth year of the Independence of the United States of America.
 Signed, sealed and delivered in the presence of
 (P. J. Vinden) S. J. Southick ^(Sd) Master

The State of South Carolina Personally appeared J. D. Gibbon
 County of Greenville came and made oath that he
 is the within named S. J. Southick, Master sign, seal
 and as his act and deed, deliver the within written
 deed; and that he with P. J. Vinden witnessed the ex-
 ecution thereof.

Sworn to before me this 2nd day of April 1886.
 Thos. L. Woodside ^(Sd) J. D. Gibbon
 Notary Public

Entered in the Auditor's Office & recorded for the 2nd day of Apr. 1886
 Landnet Gibbon State of South Carolina
 Do's Deed Greenville County.

672

Know all men by these presents, that
 I, Landnet Gibbon of Greenville County, in the State
 aforesaid, in consideration of the sum of Three
 Hundred and sixty seven dollars to me in hand paid
 at and before the sealing of these presents, by Jobb
 Langford of the County and said State, the receipt
 whereof is hereby acknowledged have granted, bargained
 sold and released and by these presents do grant, bar-
 gain, sell and release unto the said Jobb Langford
 all that piece, parcel or tract of land situated, lying and
 being in Greenville County and State aforesaid, near
 Marietta, containing twenty three acres by the same
 more or less. Beginning at a Rock in

The Crumpton road on the bank side
 of Beaver Dam Creek, thence N 44 E 149 to Rock, thence
 N 53 44 E 170 to stake, thence up said Creek N
 8 W 3 25, N 26 W 6 30, N 15 W 3 35, N 6 W 8 32, thence up
 Daniels Spring branch N 14 E 60 to stake, thence
 S 43 W 24 70 to Rock in said road, thence
 S 54 E 60 to Rock, thence S 67 1/2 E 12 to Rock,
 thence S 66 E 345 to the beginning according

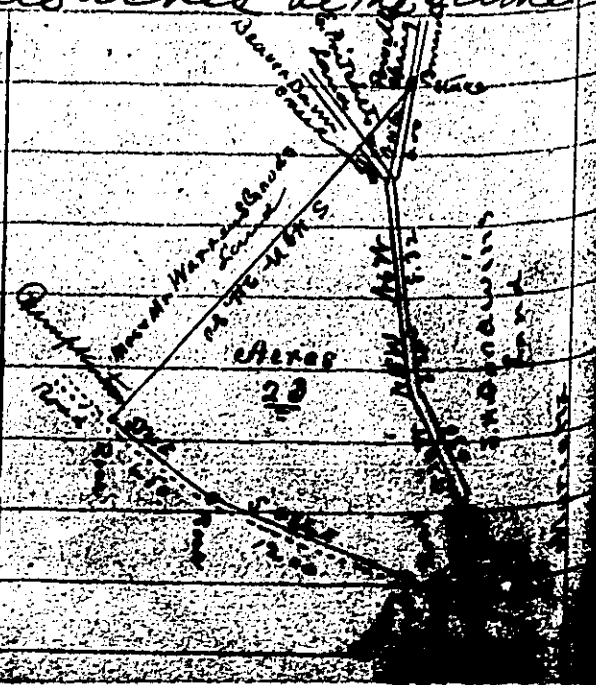

together with all and singular the Rights, Members, hereditaments and
 appurtenances to the said premises belonging, or in anywise
 incident or appertaining, I do hereunto hold, all and singular
 the said premises before mentioned unto the said Jobb Langford
 his heirs and assigns forever. And I do hereby bind myself, my
 heirs, executors and administrators, to warrant and forever
 defend all and singular the said premises unto the said
 Jobb Langford his heirs and assigns against myself and my
 heirs and assigns and against every person whomsoever
 lawfully claiming, or to claim the same or any part thereof.
 Witness my hand and seal this third day of December in the
 year of our Lord one thousand eight hundred and eighty
 five and in the one hundred and ninth year of the Indepen-
 dence of the United States of America.

Signed, sealed and delivered in the presence of
 Hosea C. Robinson Landnet Gibbon ^(Sd)
 J. A. McDaniel

State of South Carolina Personally appeared before me Hosea
 Greenville County C. Robinson and made oath that he
 saw the within named Landnet Gibbon sign, seal and as
 his act and deed, deliver the within written deed; and that
 he with J. A. McDaniel witnessed the execution thereof
 Sworn to before me this third day of December A. D. 1885
 J. A. McDaniel, Not. Pub. Hosea C. Robinson

My agreement to the courses and distances on the line of the
 Beaver Dam Creek is expressed in the deed. The certificate at-
 tached thereto is the witnessed agreement to the same line
 by my neighbor J. H. Cleveland Esq. of Marietta, dated 20th
 September, 1885, before the sale of this tract of land was made
 by me. The courses in the certificate run down the creek
 full distances. In the plat and deed they are the same going
 up 5 distances are the only ones in the certificate which
 apply to this lot of land. Landnet Gibbon

South Carolina } This is to certify that I agree to the lines
 Greenville County surveyed by W. L. Hunt, commencing on
 Daniels Spring Branch near Outchits corner, thence down
 said branch S 15 W 60 to the junction of Beaver Dam Creek, thence
 S 67 1/2 E 32, thence S 15 E 33, thence S 26 E 60, thence S 8 E 25 to a stake
 at or near where formerly the white oak stood, thence S 88
 E 19 50 to a rock on the left hand survey, thence N 46 W with the
 Crumpton road, thence S 66 E 345 to the beginning according