

433757  
Re-Record

HAYNSWORTH, PERRY, BRYANT  
MARION & JOHNSTONE ATTYS

State of South Carolina,  
County of GREENVILLE

J. E. SIRRINE COMPANY

TO  
JES PROPERTIES LIMITED  
PARTNERSHIP

**TITLE TO REAL ESTATE**

Filed this 8th day of July, 1983, A. D. 1983, and recorded in Vol. 1191 Page 952 at 1:01 P.M. Fees. Register of Mesne Conveyance for Greenville County, S. C.

Re-Record  
Filed for record in the office of the R. M. C. for Greenville County, S. C. at 12:50'clock on Aug 5, 1983 and recorded in Deed Book 1193 at page 329

R. M. C. for G. Co. S. C.

Recorded July 8, 1983 at 1:01 P.M.  
Re-Record Aug 5, 1983 at 12:50

1313

843

HAYNSWORTH, PERRY, BRYANT,  
MARION & JOHNSTONE  
Attorneys at Law  
Greenville, S. C.

87.8444 Acs., ~~interest~~. Pelham Rd. & Roger Mtn. Rd.



GREENVILLE COUNTY  
10704



GREENVILLE COUNTY  
38701

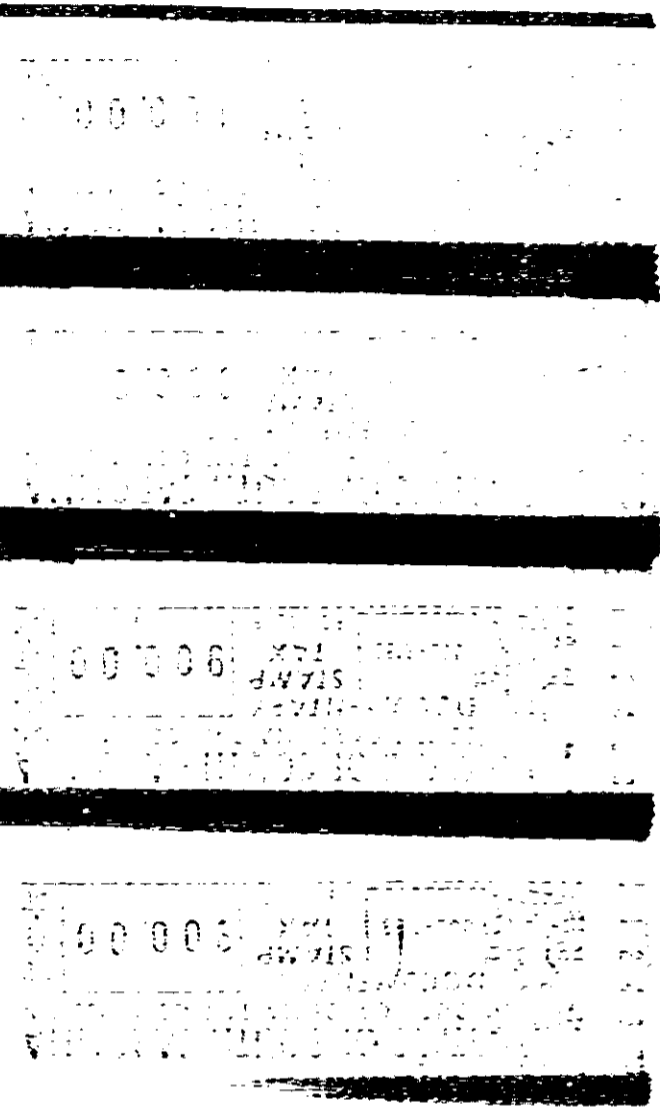

1101-057  
1102-844

4328 RV.21

0.844