

Name and Post Office Address of Grantor Mildred D. Bruce
Route #2
Greer, SC 29651

Title No. _____

Toll Line or Exchange Line tributary to Greenville, South Carolina
(Name) (Exchange)

The Property is bounded where the line enters and leaves this property by the property of:
Southern Bank and Trust Co. on the South
and Margie Campbell & Jo Hall on the West

Authority P-43427 Classification R45C
Area South Carolina

Approved _____
Title District Manager - Distribution

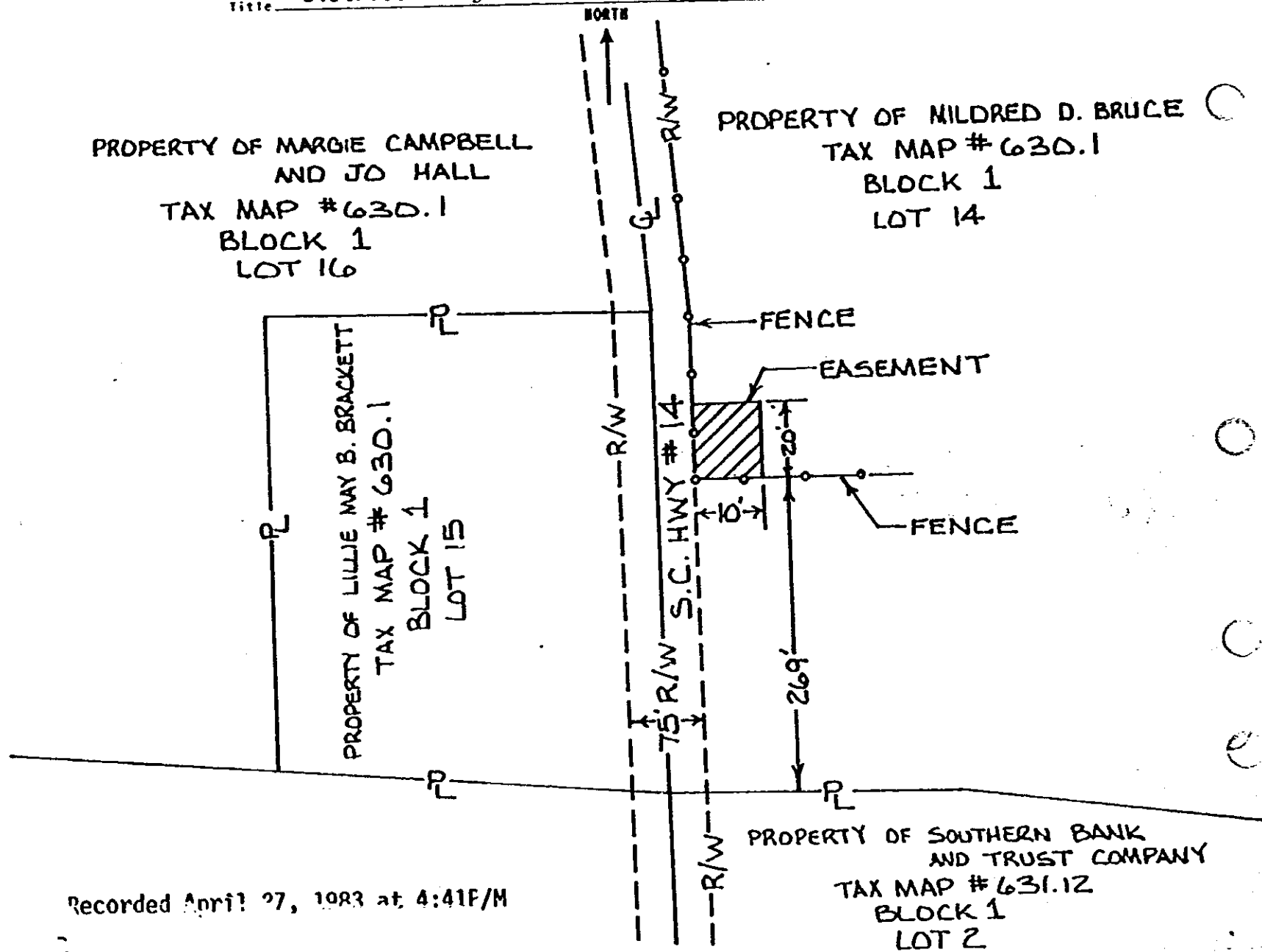

Recorded April 27, 1983 at 4:41P/M

Filed for record in the office of
the R. M. C. For Greenville
County, S. C. at 4:41 o'clock
P.M. April 27, 1983
and recorded in Deed Book
187 at page 204
R. M. C. for R. M. S. G.

X 28190

mail to
J.R. Authen APR 27 1983
SOUTHERN BELL ENGINEERING
28190#1 Chick Springs Rd.
P.O. Box 407
GWL, S.C. 29602

