

FILED
GREENVILLE CO S.C.

STATE OF SOUTH CAROLINA
GREENVILLE COUNTY

MAR 10 9 15 AM '83
DONNIE S. TANKERSLEY
R.M.C.

RIGHT OF WAY AGREEMENT

41

969

THIS INDENTURE, made and entered into this 17th day of March, 1983,
by and between

ROSA W. CAMPBELL

hereinafter called "Grantor" (whether one or more), and DUKE POWER COMPANY, a North Carolina corporation, hereinafter called "Grantee";

WITNESSETH:

That Grantor, in consideration of Ten Dollars and other valuable considerations paid by Grantee, the receipt of which is hereby acknowledged, does grant and convey unto Grantee, its successors and assigns, subject to the limitations hereinafter described, the right to erect, construct, reconstruct, replace, maintain and use towers, poles, wires, lines, cables, and all necessary and proper foundations, footings, crossarms and other appliances and fixtures for the purpose of transmitting electric power and for Grantee's communication purposes, together with a right of way, on, along and in all of the tract (s) of land lying and being in the aforesaid county, as shown on map of Duke Power Company Rights of Way dated

March 10, 1983

, marked File No. 54-146

copy of which is attached hereto and made a part hereof.

The land of the Grantor over which said rights and easements are granted is a part of the property which was acquired by:

Deed recorded in Book	1165	at page	533	.
Deed recorded in Book		at page		.
Deed recorded in Book		at page		.
Will recorded in Book		at page		.
Intestate succession from				.

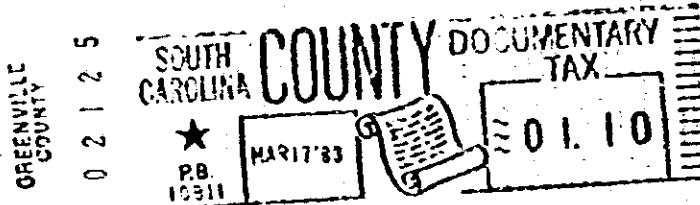
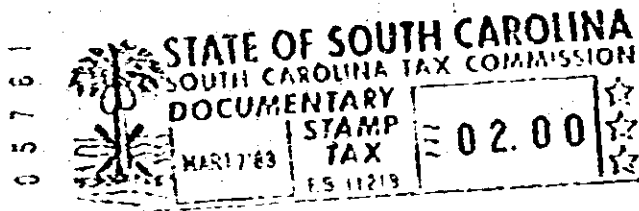

The right of way and easement herein granted by Grantor to Company, its successors and assigns, consist of the following:

1. The right to enter Grantor's land above described, and on, in, and along the strip(s) above described, the right to construct, reconstruct, inspect, maintain, alter, remove, and replace electric transmission lines and parts and components of such lines. A "transmission line" shall consist of a line of towers, poles, or other supporting structures (all of which shall be hereinafter called "Company's structures") spaced at necessary and proper intervals, for holding, either above or below ground level, wires, cables, conductors, pipes, lines, conduits, together with guy wires, structure foundations, crossarms, insulators, fixtures, and appropriate hardware for the purpose of transmitting electric energy and for Company's communication purposes.

06110

4328