STATE OF SOUTH CAROLINA)
) PROBATE
COUNTY OF GREENVILLE)

PERSONALLY appeared the undersigned witness and made oath that (s)he saw the within-named Lena V. Abercrombie sign, seal and as her act and deed deliver the within Power of Attorney, and that (s)he, with the other witnesses subscribed above, witnessed the execution thereof.

Catherine A. O'Neill

SWORN to before me this
16th day of November, 1982.

Donald R. McAlister (SEAL)
Notary Public for South Carolina

My commission expires: 6-15-89.

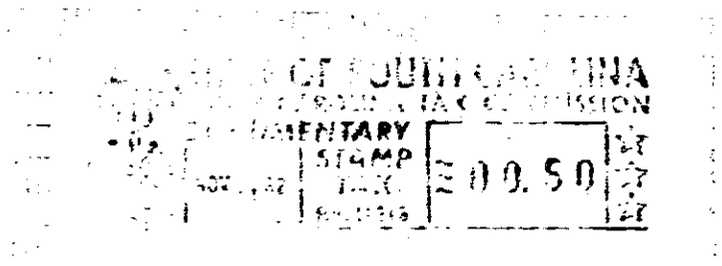

RECORDED NOV 24 1982 at 3:54 P.M. 12731