

Name and Post Office Address of Grantor: **Martha G. Palmer Estate**
 File No.: **SB 49**
 Elizabeth Lister - Executrix
 Route 13, Greenville, SC 29611

Toll Line or Exchange Line tributary to: **Greenville, South Carolina**
 (Name) (Exchange)

The Property is bounded where the line enters and leaves this property by the property of:
Allen R. Lister on the **North**
 and **Staunton Bridge Road** on the **West**

Authority: **P-43627** Classification: **R45C**
 Area: **South Carolina**

Approved: *[Signature]*
 Title: **District Manager - Distribution**

Tax Book #252
Block 1
Lot 25.1

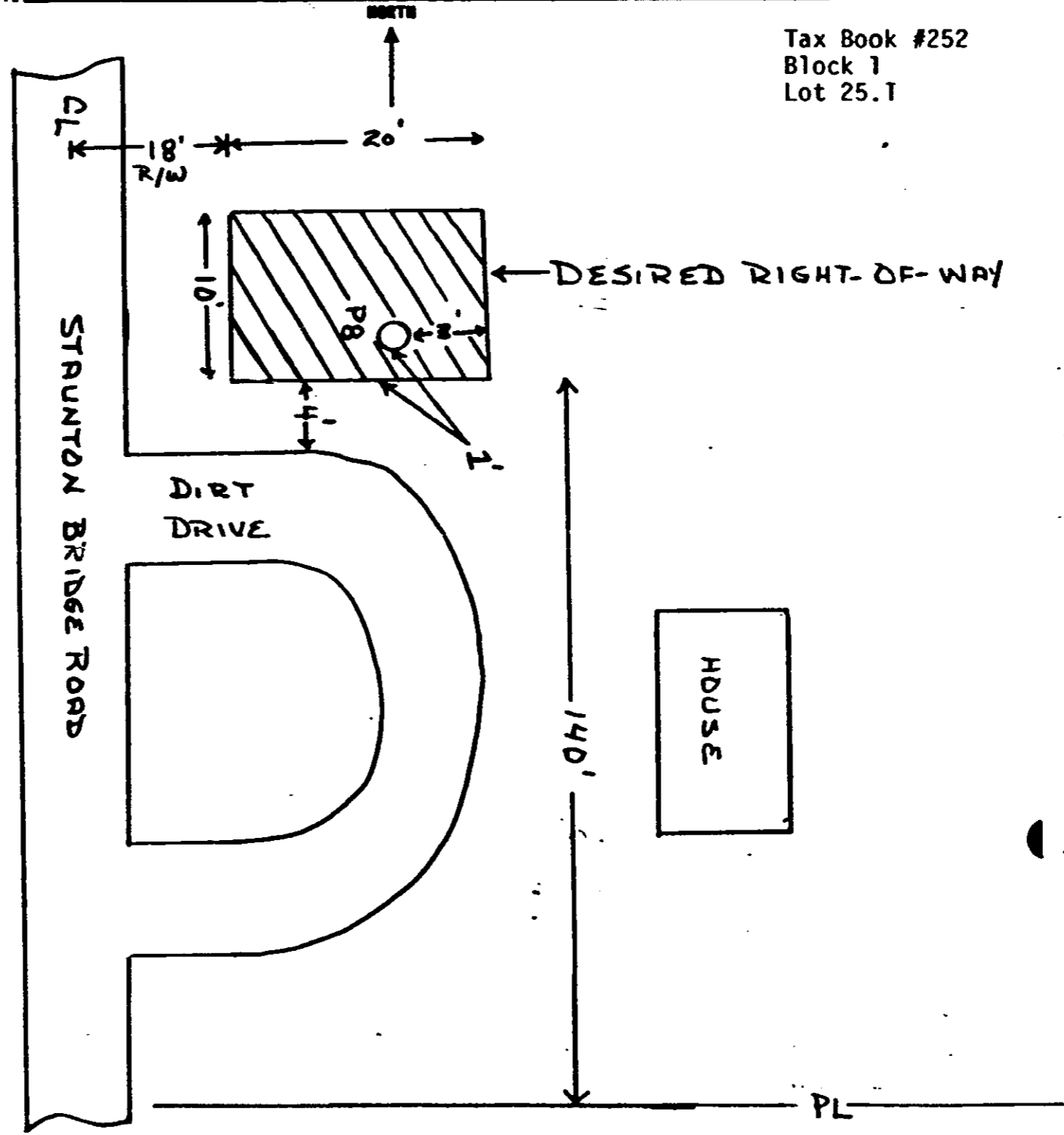

632
\$1.50

RECORDED OCT 12 1982 at 12:19 P.M.

price for record in the office of
 the R. M. C. for Greenville
 county, S. C. at 12:19 o'clock
 P. M. Oct. 12, 19 82
 and recorded in Deed Book
 1175 at page 655
 R. M. C. for G. Co. S. C.

77
 8951
 OCT 12 1982
ready for file

7-N 8264