

Name and Post Office Address of Grantor Davis Mechanical Contractors, Inc. File No. _____

Toll Line or Exchange Line tributary to Greenville, South Carolina (Name) (Exchange)

The Property is bounded where the line enters and leaves this property by the property of: Edwards Forest Recreation Area North

and J. H. Mauldin on the South

Authority HF2-8064A Classification R45-C

Area South Carolina

Approved [Signature]

Title District Manager - Distribution

BLANKET EASEMENT

TAX MAP T29.1 BLOCK 1

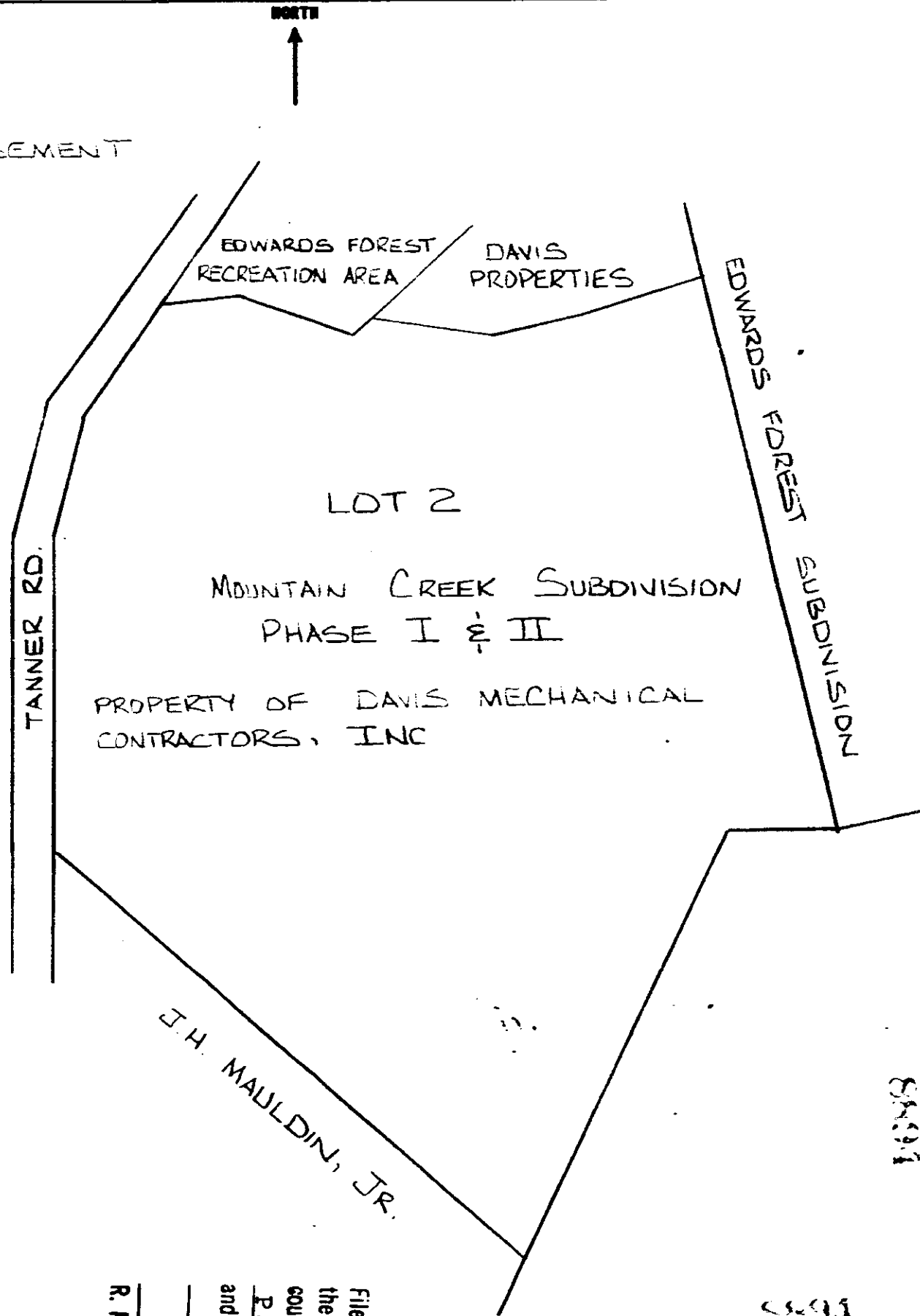

1028 X

5594

RECORDED [OCT 11 1982] at 3:28 P.M.

Filed for record in the office of the R. M. C. for Greenville county, S. C. at 3:28 o'clock P. M. Oct. 11, 1982 and recorded in Deed Book 1175 at page 563

R. M. C. for G. Co. S. C.

4328 RV.2