

Name and Post Office Address of Grantor: Lillie Mae Sammons  
Route Two  
Taylors, South Carolina 29687

Toll Line or Exchange Line tributary to: Greenville, South Carolina  
 (Name) (Exchange)

The Property is bounded where the line enters and leaves this property by the property of:  
John E. Roberts on the North  
Josephine & Joe L. Sammons on the West  
 and

Authority: P-43634 Classification: R 45-C

Area: South Carolina

Approved: [Signature]  
 Title: District Manager - Distribution

NORTH



The said easement conveyed herein forms a 50 feet by 15 feet parcel in the northwest corner of the described tract which is located at a point on the center line of Meece Bridge Road (State Road S-23-562) formed by the intersection of the northwest corner of said property and the southeast corner of the property of Marie W. Hinton. (See sketch below)

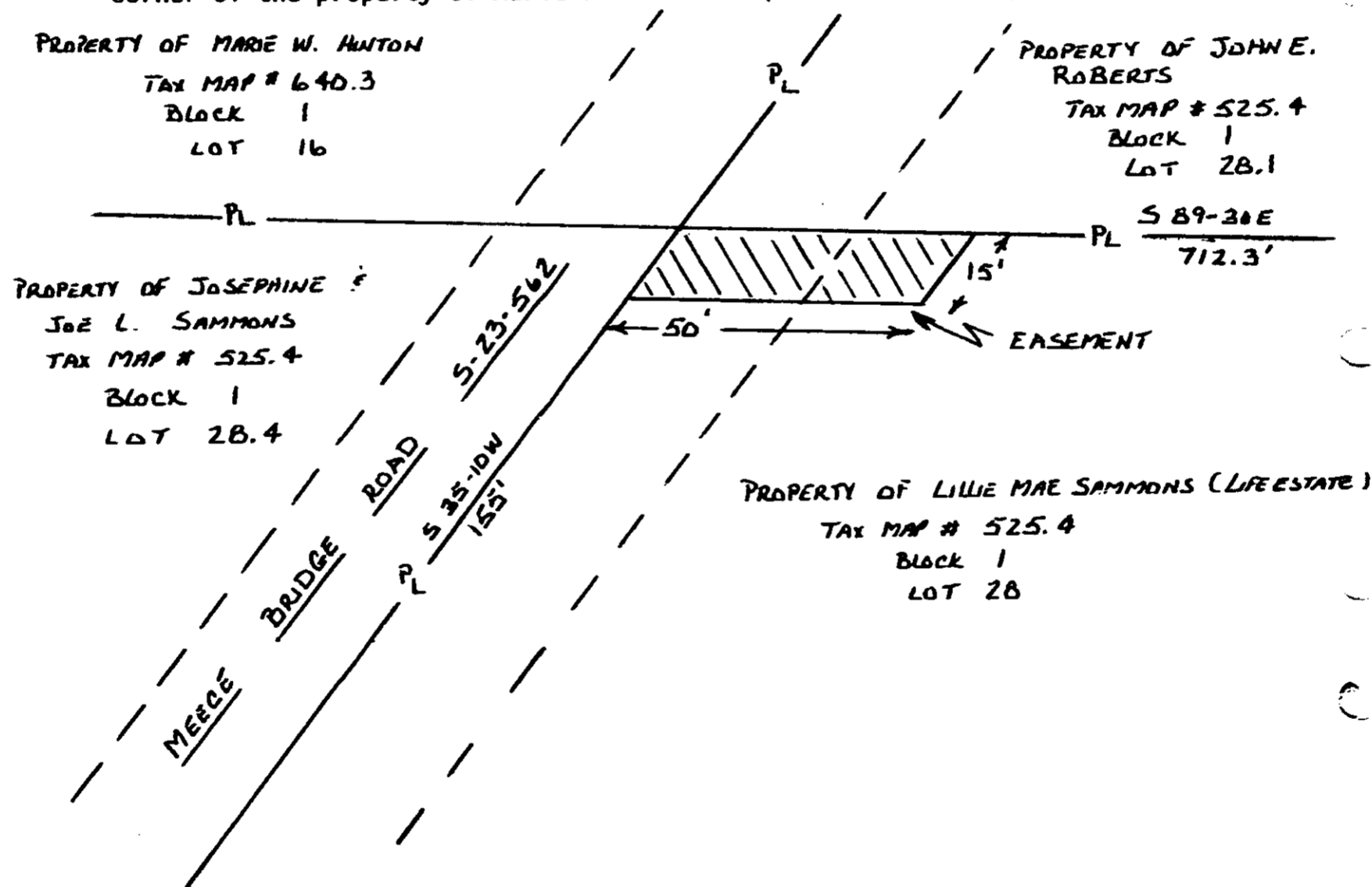

RECORDED SEP 21 1982

at 1:34 P.M.

2035

Filed for record in the office of  
 the R. M. C. for Greenville  
 county, S. C. at 1:34 o'clock  
 P.M. Sept. 21, 1982  
 and recorded in Deed Book  
 1174 at page 325  
 R. M. C. for G. Co. S. C.

SEP 21 1982

2035