



MILLER/PLAYER & ASSOCIATES
 ARCHITECTS AND PLANNERS, LTD.
 1010 east north street • Greenville, S.C.
 James B. Miller, A.A./Orville V. Player, II / Robert C. Guthrie

DATE	NO.	DESCRIPTION

RIVERBEND CONDOMINIUMS
 HORIZONTAL PROPERTY REGIME
 EXHIBIT B

16

LEGEND:

- EXTERIOR WALL LINE
- - - UNIT BOUNDARY
- ||||| GENERAL COMMON ELEMENTS
- ||||| LIMITED COMMON ELEMENTS
- *PORCH* DENOTES COVERED AREA
- *B* DENOTES STORAGE AREA
- *CONC* DENOTES CONCRETE SLAB OR GRADE CONSTRUCTION
- *WOOD* DENOTES ABOVE GRADE WOODEN CONSTRUCTION

I, ORVILLE V. PLAYER, II, HEREBY CERTIFY THAT THE 16 DRAWINGS COMPRISING THIS EXHIBIT ARE CORRECT ON THE BASIS OF THE SURVEY OF W.A. WILLIAMS, JR. AND THAT THE AS BUILT ARCHITECTURAL DRAWINGS OF MILLER/PLAYER AND ASSOCIATES ARCHITECTS ARE AVERAGE DIMENSIONS AND SHOULD NOT BE TAKEN AS EXACT MEASUREMENTS.

Orville V. Player, II
 ORVILLE V. PLAYER, II
 S.C. REGISTRATION #1088

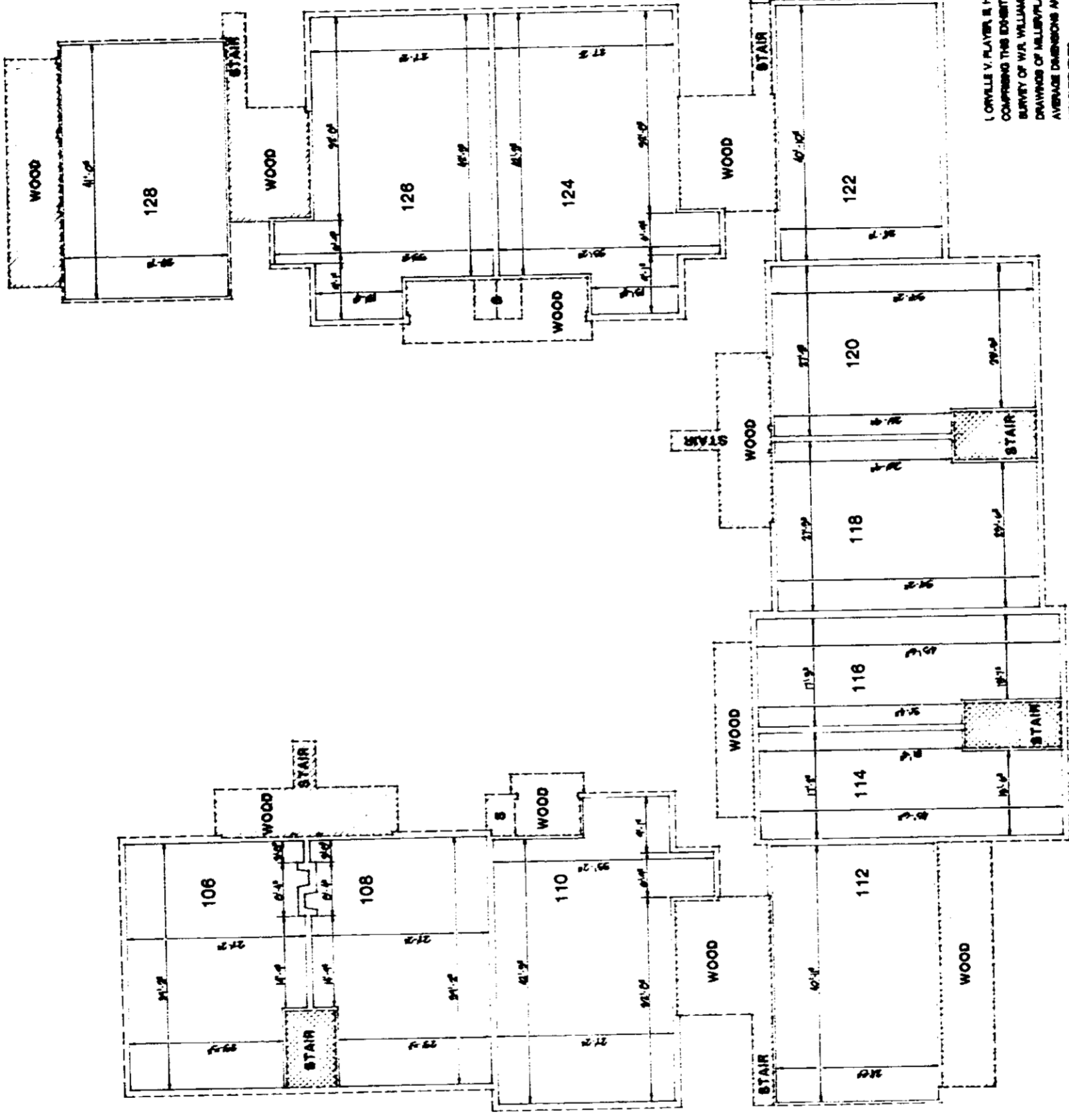

SECOND FLOOR PLAN
LEXINGTON HOUSE

4328 RV.2

014