

Name and Post Office Address of Grantor Giles and Gladys R. Bramlett  
Route 7  
Greer, South Carolina 29651

Toll Line or Exchange Line tributary to Greer  
(Name) (Exchange)

The Property is bounded where the line enters and leaves this property by the property of:  
Giles & Gladys R. Bramlett on the North & South

and " on the East & West

Authority SLC-96 Fairview Classification 45C

Area South Carolina

Approved \_\_\_\_\_

Title District Manager - Distribution

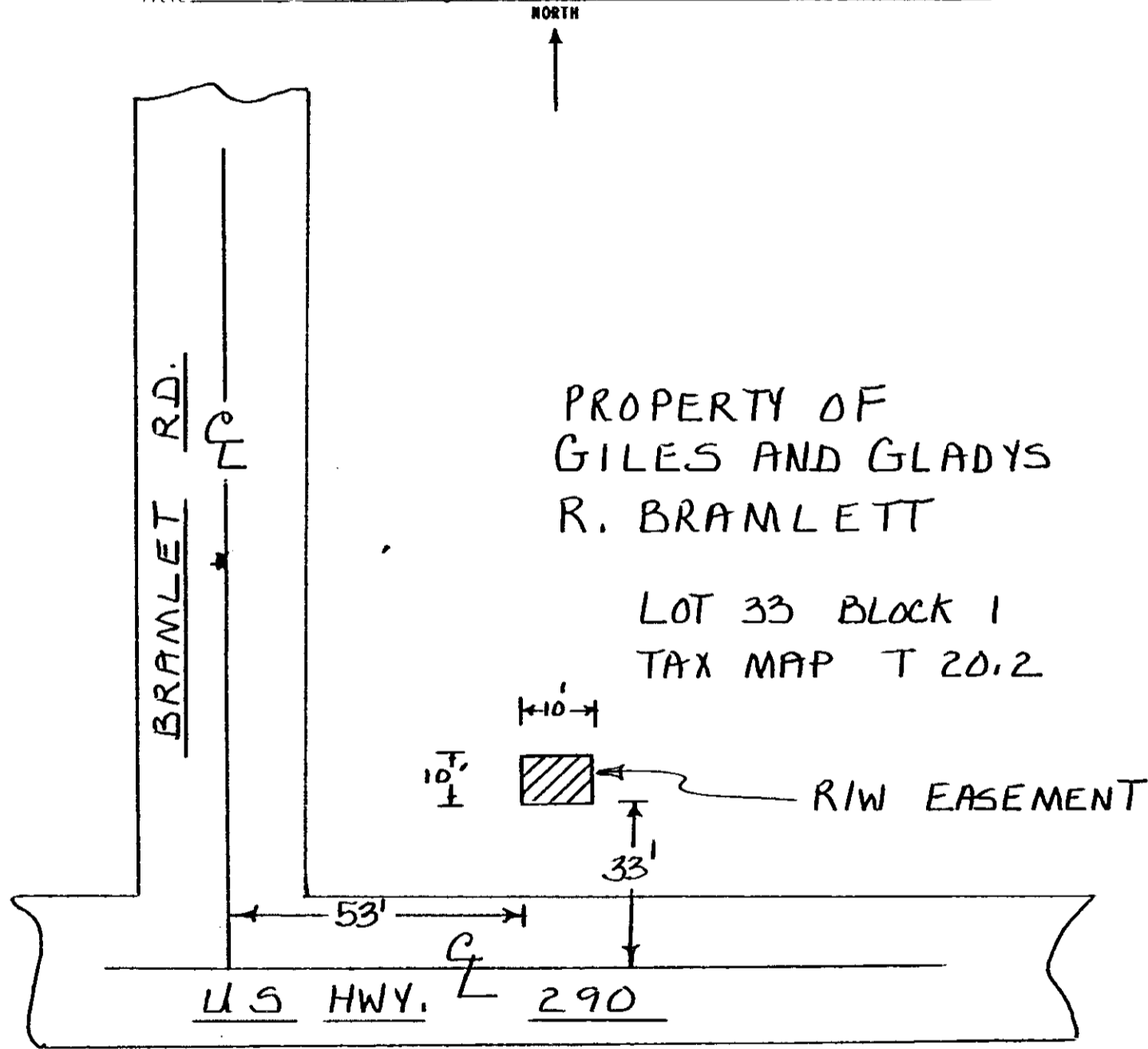

RECORDED JUN 16 1982 at 3:39 P.M.

282-16

*Handwritten notes:*  
282-16  
X  
282-16

Filed for record in the office of  
the R. M. C. for Greenville  
county, S. C. at 3:39 o'clock  
P. M. June 16, 19 82  
and recorded in Deed Book  
1168 at page 706

R. M. C. for G. Co. S. C.

4328 RW-2

0707