

Name and Post Office Address of Grantor: **John K. Lambrou**
10 Donington Drive
Greenville, South Carolina 29607

Toll Line or Exchange Line tributary to: _____ (Name)
 _____ (Exchange)

The Property is bounded where the line enters and leaves this property by the property of:
J. A. Jr. & B. P. Senick on the **West**
G. E. Bomar on the **East**

Authority: **P-43683** Classification: **45C**

Area: _____

Approved: _____
 Title: **District Manager - Distribution**

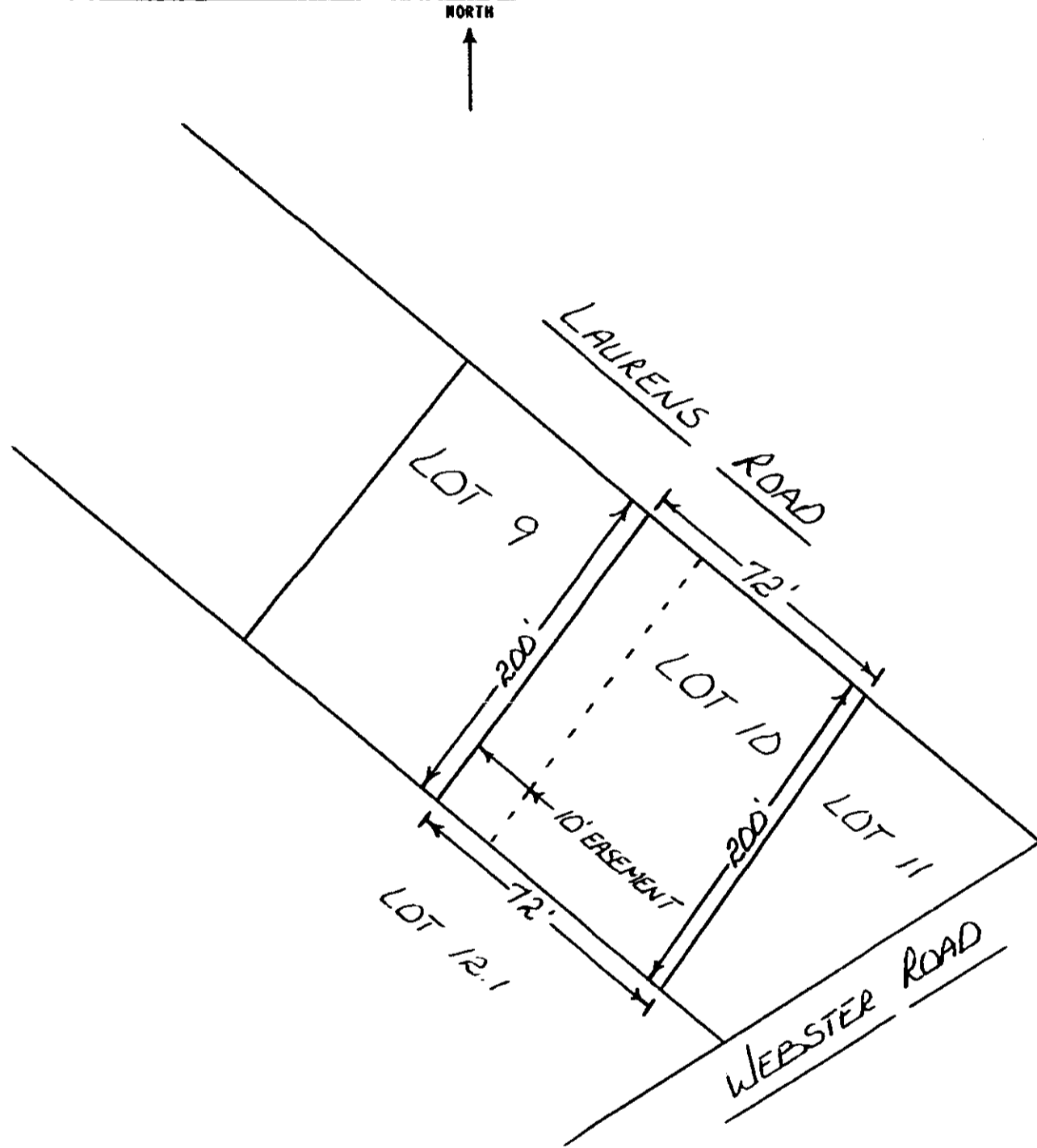

RECORDED MAR 18 1982 at 11:39 A.M.

Filed for record in the office of
 the R. M. C. for Greenville
 County, S. C. at 11:39 o'clock
 A. M. Mar. 18, 19 82
 and recorded in Deed Book
 1164 at page 93
 R. M. C. for G. Co. S. C.

ENCLOSURES
 POSTAGE
 PAID

MAR 18 1982 #1 GRAD SPRY P.
 OCT 5 C. 25/602

0094

2 AM 828 RV-2