

Name and Post Office Address of Grantor American Service Corporation of S. C.
P. O. Box 1268
Greenville, South Carolina 29602

File No. _____

Toll Line or Exchange Line tributary to Old Spartanburg Road (Name)
Greenville AA 2910 (Exchange)

The Property is bounded where the line enters and leaves this property by the property of:
Clyde K. Robertson on the North
and Old Spartanburg Road on the South

Authority Estimate C-7375 Classification R4-C
Area South Carolina

Approved: J. D. [Signature]
Title District Manager - Distribution

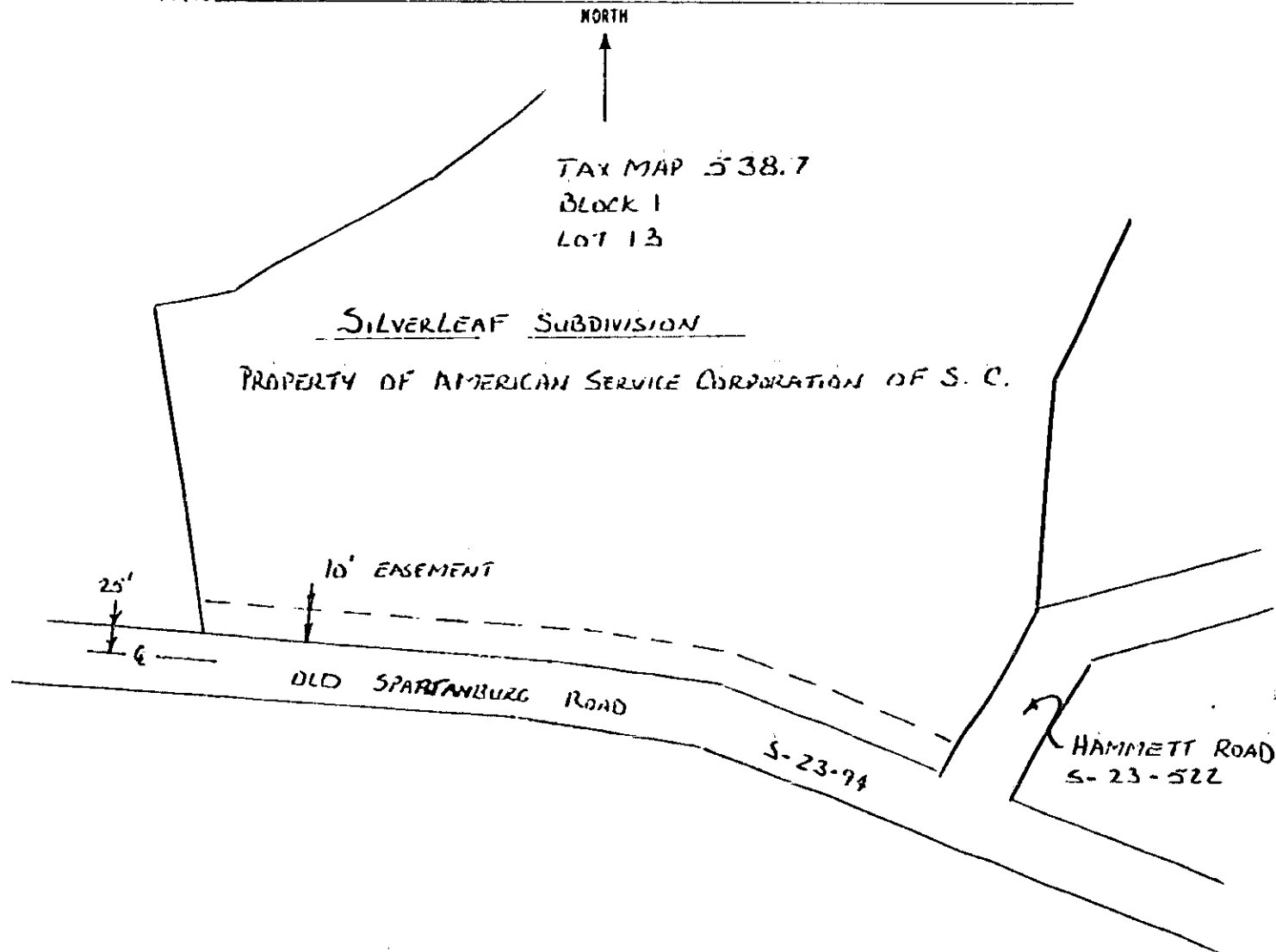

This easement shall be ten feet in width, beginning at the southwest corner of said property thence running with the edge of Old Spartanburg Road, the following courses and distances: S.84-12-28E. 1,398.22 feet, S.82-36-24E. 101.96 feet, S.80-39-18E. 102.17 feet, S.79-07-43E. 102.2 feet, S.76-50-45E. 102.92 feet, S.73-54-40E. 164.57 feet, S.72-25E. 296.26 feet, S.71-17-18E. 329.33 feet.

RECORDED OCT 20 1981

at 1:41 P.M.

(993)

4328 RV-2

0092