

1154-391

Name and Post Office Address of Grantor: **Bobby J. & Opal Hall**  
**109 East Arlington Avenue**  
**Greer, South Carolina 29651**

Toll Line or Exchange Line tributary to: **Greer, South Carolina**

The Property is bounded where the line enters and leaves this property by the property of:  
**East Arlington Avenue** on the **South**  
 and **Bethel Methodist Church** on the **West**

Authority: **C-7032** Classification: **R45C**  
 Area: **South Carolina**

Approved: \_\_\_\_\_  
 Title: **District Manager - Distribution**

TAX MAP G-29  
BLOCK 6

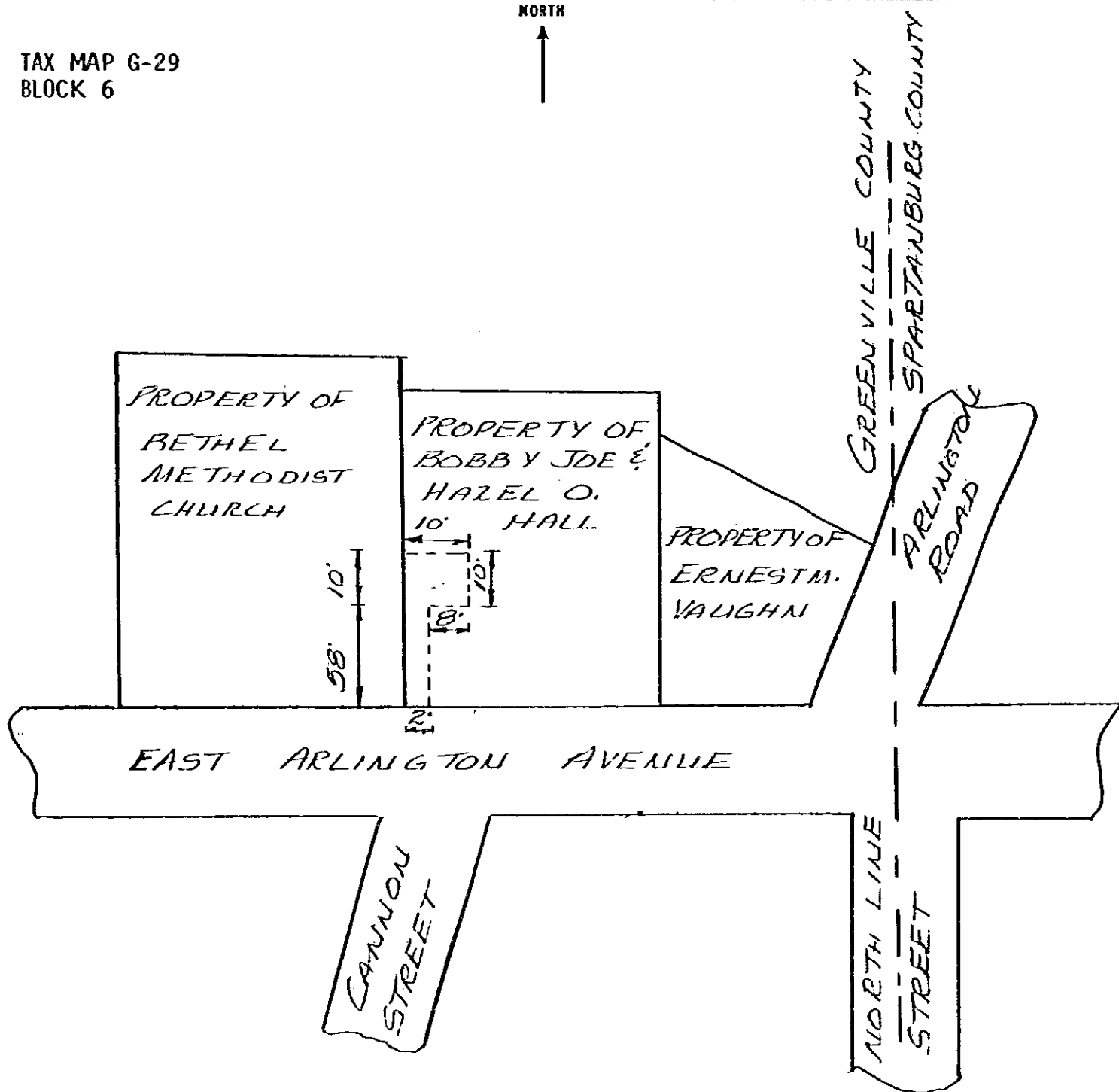

RECORDED **AUG 31 1981** at 10:25 A.M.

5519

AUG 31 1981

5519

Filed for record in the office of  
 the R. M. C. for Greenville  
 County, S. C. at 10:25 o'clock  
 A.M. Aug. 31, 19 81  
 and recorded in Deed Book  
 1154 at page 390

R. M. C. for G. Co. S. C.

4328 RV-2