

Name and Post Office Address of Grantor MARY ANN ALLEN  
10 ARCADIA DRIVE  
GREENVILLE, S.C. 29609

Toll Line or Exchange Line tributary to GREENVILLE, SOUTH CAROLINA

The Property is bounded where the line enters and leaves this property by the property of:  
RTD ~~THE~~ ARCADIA DR on the SOUTH  
 and ALICE G. HEALIN on the NORTH

Authority C-7308 Classification R45-C  
 Area GREENVILLE, SOUTH CAROLINA

Approved \_\_\_\_\_  
 Title \_\_\_\_\_

NORTH

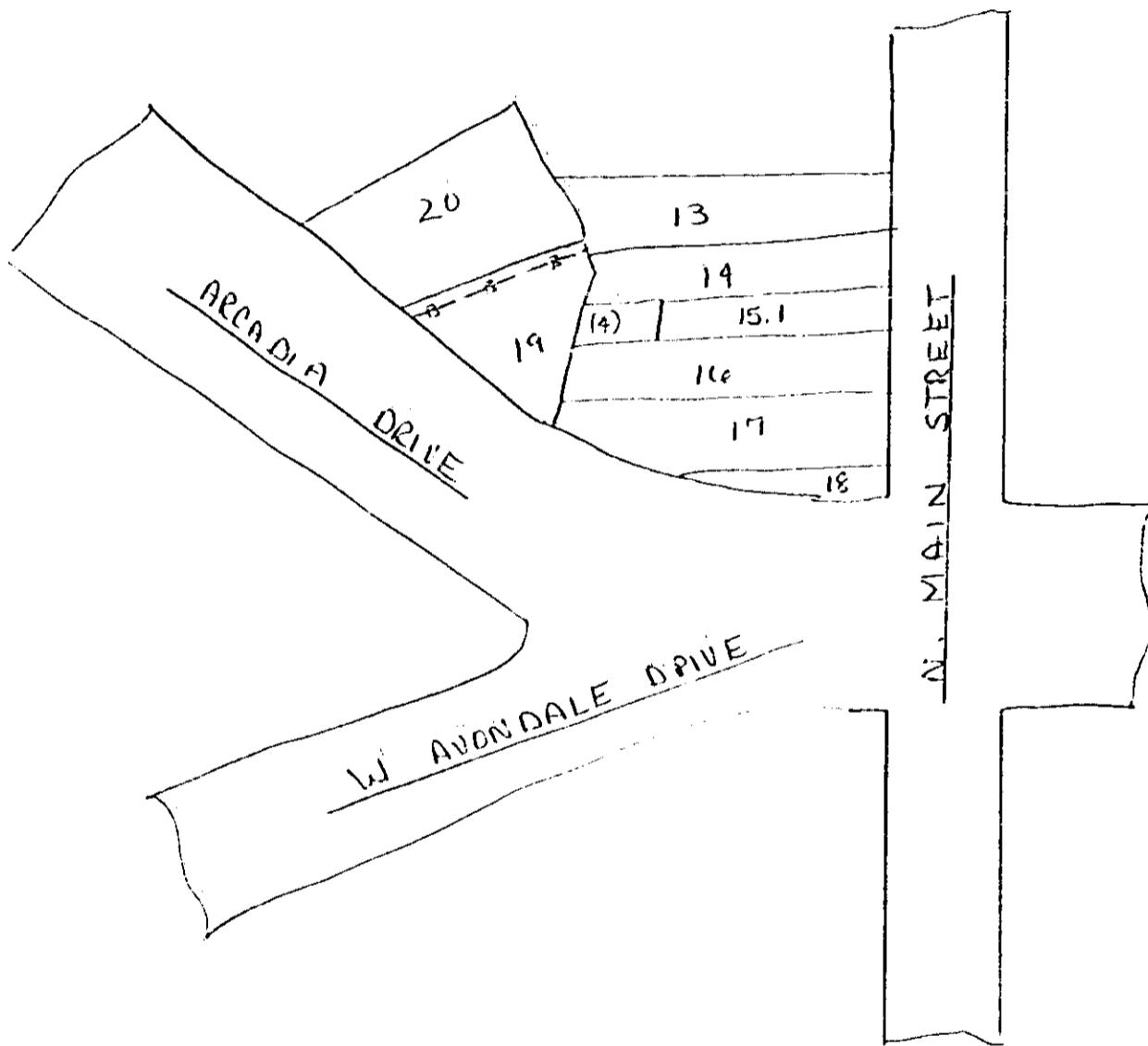

RECORDED 'AUG 19 1981 at 11:33 A.M.

4528

Filed for record in the office of  
 the R. M. C. for Greenville  
 county, S. C. at 11:33 o'clock  
 A. M. Aug. 19, 19 81  
 and recorded in Deed Book  
 1153 at page 794  
 R. M. C. for G. Co. S. C.

X  
1528

4328 RV-2

5  
6  
7  
0