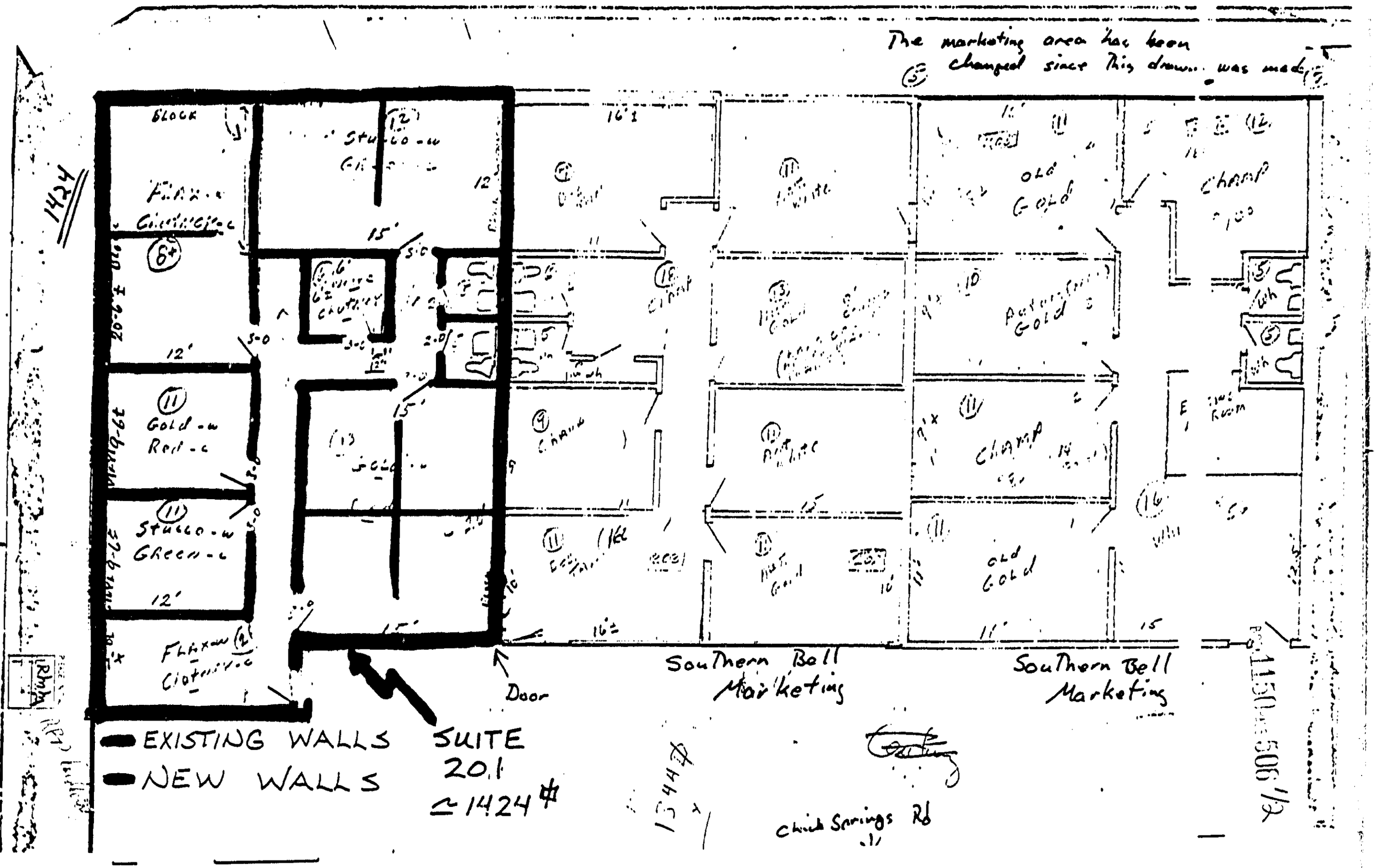

Recorded June 23, 1981 at 2:25 P/M

4328 RV-2

0506 1/2