

1139 and 248

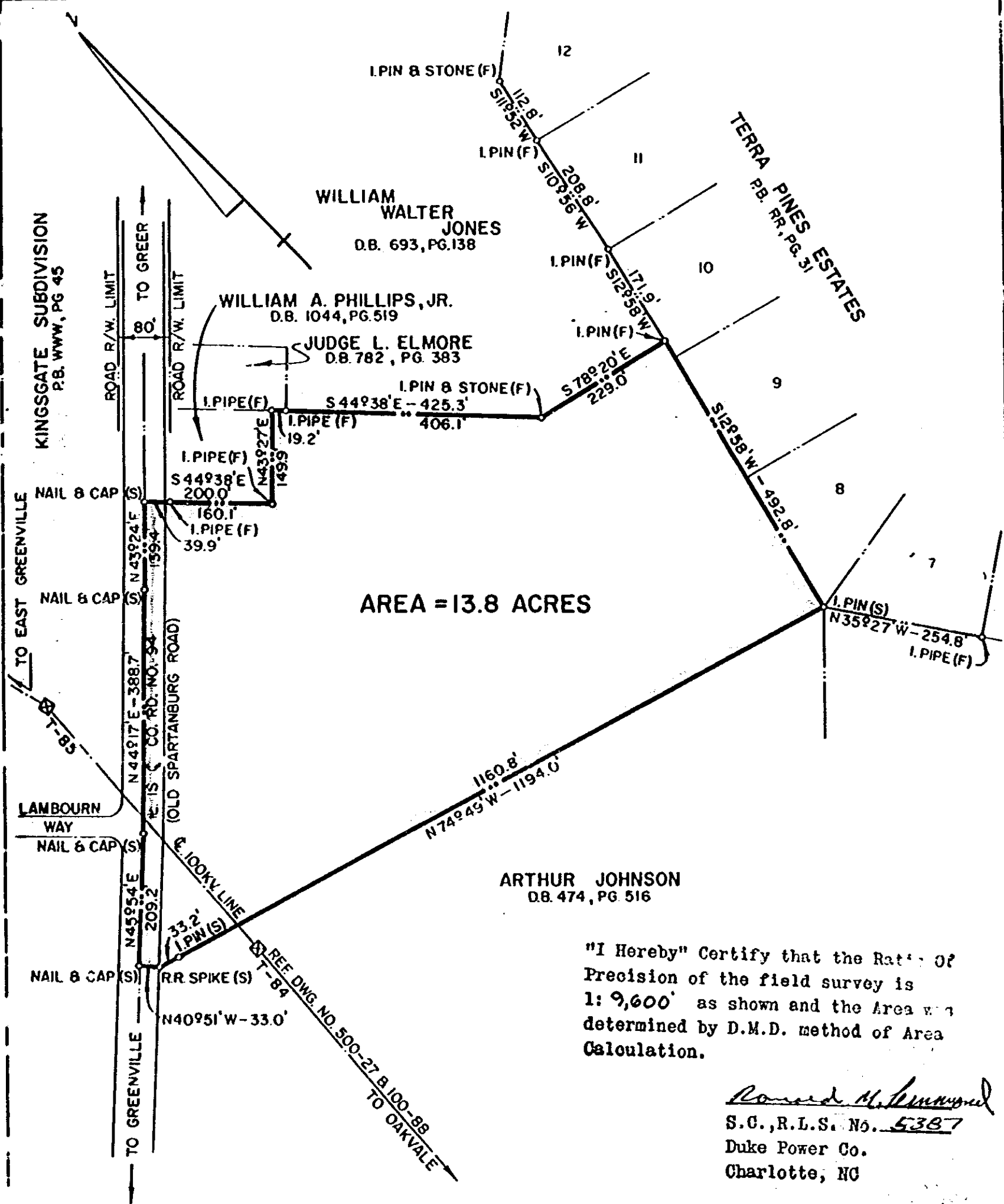

"I Hereby" Certify that the Ratio of Precision of the field survey is 1: 9,600' as shown and the Area was determined by D.M.D. method of Area Calculation.

*Ronald H. [Signature]*  
 S.C., R.L.S. No. 5387  
 Duke Power Co.  
 Charlotte, NC

DUKE POWER COMPANY  
 KINGSGATE RETAIL SUBSTATION L. T.  
 ACQUIRED FROM  
**JACK E. SHAW**  
 NEAR GREENVILLE, S. C.  
 BUTLER TOWNSHIP  
 GREENVILLE COUNTY

RECORDED DEC 19 1980  
 at 3:03 P.M.

18350

T.O. NO. 6869

SCALE 1" = 200'  
 BOOK NO. 1627

NOVEMBER 10, 1980  
 FILE NO. 6-485

REV. 20

4328 RV-2