

1137 and 501

Name and Post Office Address of Grantor Thomas M. Gilstrap
6113 White Horse Road
Greenville, South Carolina

Toll Line or Exchange Line tributary to Stanford Road SAC Interface
 (Name)
Greenville, South Carolina
 (Exchange)

The Property is bounded where the line enters and leaves this property by the property of:
Stanford Road on the North
 and Property of Betty Holcombe on the East

Authority (P-43436) C-7086 Classification R45C
 Area South Carolina

Approved _____
 Title District Manager - Distribution

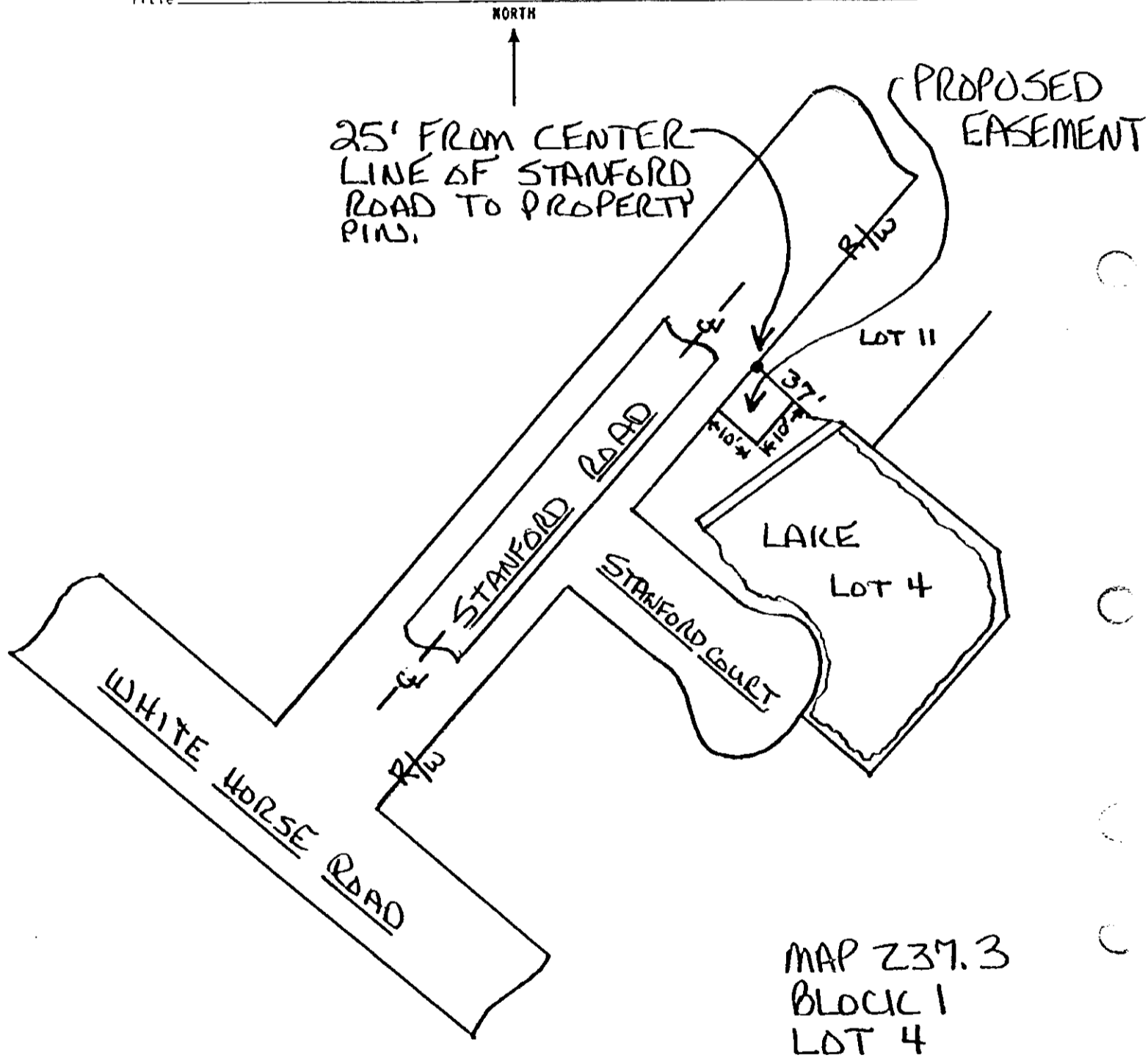

RECORDED NOV 18 1980

at 4:11 P.M.

15398

N. M. C. for G. D. S. C.

and recorded in Deed Book 1137 at page 500

P. M. NOV. 18, 19 80

Nov 18 1980

at 4:11 o'clock

for R. M. C. for Greenville

and for record in the office of

NOV 18 1980 15398

4328 RV-2