

Grantee to pay 1979 County property taxes.

BOOK 1133 PAGE 844

This conveyance is made subject to all easements, conditions, covenants, rights of way, roadways and set back lines which are a matter of public record and/or actually existing on the ground affecting said property and particularly to the following:

(a) No house trailer or mobile home shall be placed on the within described property in a position where it can be seen from any external boundary of the within described property.

(b) No noxious or offensive activity shall be conducted on the within described property, nor shall anything be done thereon which may be or become a nuisance or menance to the surrounding property owners.

(c) The use of this property shall be for residential purposes and/or a health spa only.

8930 MK ✓
SEP 19 1980
STATE OF SOUTH CAROLINA
COUNTY OF GREENVILLE

MAX M. RICE

TO
ALEXANDER PALLAS

Title to Real Estate

I hereby certify that the within Deed has been this 19th day of SEP 1980 at 3:19 P.M. recorded in Book 1133 of Deeds, page 843

Register of Meane Conveyance Greenville County

I hereby certify that the within Deed has been this day of 19 recorded in Book page

Auditor County

Horton, Drawdy, Hagins,
Ward & Blakely, P.A.
307 PETTIGRU STREET
P. O. BOX 10167 F.S.
GREENVILLE, SOUTH CAROLINA 29603

6.8 Acs S.C. Hwy 129 Saluda Tp

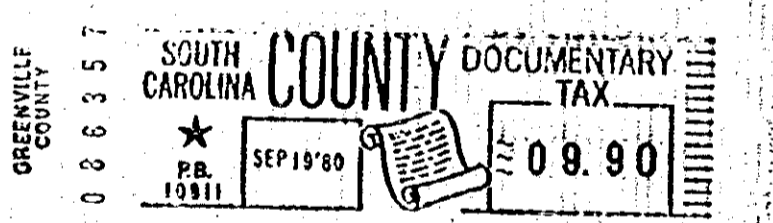
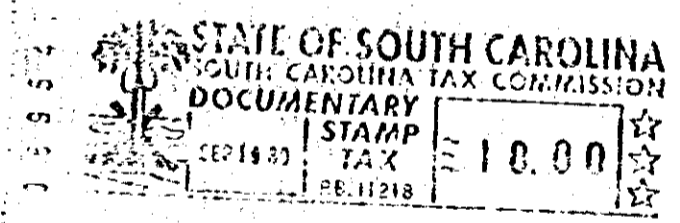

RECORDED SEP 19 1980 at 3:19 P.M. 8930

0.80

4328 RV-2